

2010 Six Hour Endurance Championship

Phillip Island Grand Prix Circuit

December 3 - 5

SIX HOUR ENDURANCE RACE



Date: 05/12/10
Event: R16
Weather: Partly Cloudy - Temp: 27.4C
Track: Good

Started at: 10:30:08
Laps: 360 Min
Starters:
Printed at: 16:55

PROVISIONAL RESULTS

Pos	No	Gr	Name	Class	Machine	Laps	Race Time	Behind	Fastest Lap	On Lap
1	1		Wayne MAXWELL / Josh BROOKES (NSW) / Demolition Polus Gas Honda	SB	Honda CBR 1000	215	6:02:48.978		1:33.742	5
2	01		Glenn ALLERTON / Jamie STAUFFER (NSW) / Team Honda Racing	SB	Honda CBR 1000	215	6:04:05.715	1:16.737	1:34.235	3
3	21		Shawn GILES (NSW) / Joshua WATERS (VIC) / Team Suzuki	SB	Suzuki GSXR 1000	213	6:03:17.638	2 Laps	1:34.753	5
4	61		Nick WATERS / Kris McLAREN (VIC) / Ankermann Motorsports Honda	ST1	Honda CBR 1000	207	6:03:48.091	8 Laps	1:37.691	134
5	38		Cameron DONALD / Scott CHARLTON / Racers Edge	SB	Suzuki GSXR 1000	203	6:02:52.477	12 Laps	1:35.109	3
6	43		Rene BONGERS / Daniel MOULTON (VIC) / Pioneer Tanks	SB	Yamaha R1 1000	200	6:03:17.345	15 Laps	1:40.232	3
7	46		Simon GALLOWAY / Angus REEKIE / Phil LOVETT (NSW) / Team Cessnock	PR	KTM RC8R	200	6:03:58.852	15 Laps	1:39.822	4
8	16		Christian CASELLA (NSW) / John CHIODO (VIC) / Jed METCHER (VIC) / Triumph Australia	ST6	Triumph Daytona 675	199	6:04:06.339	16 Laps	1:37.535	3
9	23		Kris PARNELL / Shane WALTERS (NSW) / SW Racing	ST6	Suzuki GSXR 600	198	6:03:48.029	17 Laps	1:43.349	124
10	26		Ben BURKE / Tom ROCHE / Gary PEAKE (NSW) / TSA Metal	ST1	Suzuki GSXR 1000	197	6:03:27.751	18 Laps	1:40.111	58
11	84		Dave LOVETT / Tim COWIE / Mick KELLY / Che DIGGENS (NT) / Veetemp Darwin	SS	Honda CBR 600	192	6:04:15.260	23 Laps	1:44.241	4
12	6		Murray CLARK / John CORBETT / Chris PENTON (NSW) / The 6 Hour	PR	BMW S 1000	191	6:03:25.186	24 Laps	1:42.977	3
13	52		Liam WILKINSON / Daniel FALZON / Michael BRENTON / Levi DAY (SA) / racingsa.com	ST6	Kawasaki ZXR 600	190	6:03:52.536	25 Laps	1:43.363	10
14	27		Tony URWIN / Jason SLADE / Nathan MAWSON (VIC) / Bird Is The Word Racing	ST1	Suzuki GSXR 1000	189	6:02:49.463	26 Laps	1:40.666	16
15	2		Brodie WATERS (VIC) / Troy HERFOSS (NSW) / Team Suzuki	SS	Suzuki GSXR 600	189	6:04:06.052	26 Laps	1:37.448	3
16	69		Brian CLOW / Rob VIKUCKIS / Jamie VIDEON (SA) / Dirty Bits Racing	SS	Yamaha R6 600	187	6:04:09.482	28 Laps	1:44.694	4
17	58		Tony BENTALL (QLD) / David HOLMES (NSW) / Anthony QUINN (NSW) / Greg WATSON (NSW) / Team Dreamers	ST6	Honda CBR 600	185	6:03:05.989	30 Laps	1:43.932	67
18	42		Steven RELPH / Stephanie REDMAN / Craig ALICK (QLD) / ASM	ST6	Yamaha R6 600	185	6:03:12.331	30 Laps	1:46.662	14

Chief Time Keeper - Ruth Souter

Clerk of Course - Brendan Ferrari

Computime Race Timing Systems Pty Ltd © 1996-2008
Licensed to Computime Race Timing Systems

www.computime.com.au

COMPUTIME RACE TIMING SYSTEMS PTY LTD

9 Timber Lane, Glen Waverley, Vic 3150. Ph : (03) 9803-7110

E-mail : scott@computime.com.au



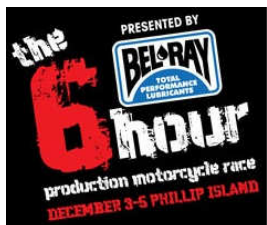

2010 Six Hour Endurance Championship

Phillip Island Grand Prix Circuit

December 3 - 5

SIX HOUR ENDURANCE RACE

PROVISIONAL RESULTS



Date: 05/12/10
Event: R16
Weather: Partly Cloudy - Temp: 27.4C
Track: Good

Started at: 10:30:08
Laps: 360 Min
Starters:
Printed at: 16:55

Pos	No	Gr	Name	Class	Machine	Laps	Race Time	Behind	Fastest Lap	On Lap
19	8		Craig McIntYRE (NSW) / James CORCORAN (SA) / Kevin CORCORAN (NSW) / Team Corporate Risk Solutions	ST1	Suzuki GSXR 1000	184	6:03:54.219	31 Laps	1:47.577	69
20	74		Nathan MAHBOUB / Adam WELLS (NSW) / Mototecnic Aprilia	PR	Aprilia RSV 1000	183	6:04:03.548	32 Laps	1:44.486	136
21	24		Peter HOWES / David GRAHAM / Paul DUNNE (VIC) / Team Plexus	ST1	Honda CBR 1000	178	6:03:17.587	37 Laps	1:45.531	9
22	48		Jason LIGHT (VIC) / Stuart ELLIS (NSW) / Jim BURKE (NSW) / B.E.L. Racing	PR	Kawasaki ZXR 1000	178	6:03:35.016	37 Laps	1:46.739	8
23	59		Mick HEVCHAN (NSW) / Michael McLINDIN (ACT) / Tim BOYDLE (NSW) / Paul DONALD (NSW) / Just 4 Fun	PR	Suzuki GSXR 750	177	6:03:58.986	38 Laps	1:50.072	5
24	66		Peter CAMPBELL / Wayne TREZISE / James BOLLOCK (NSW) / Mick Cole Motorcycles	ST6	Yamaha R6 600	177	6:04:10.474	38 Laps	1:50.599	15
25	17		Raymond ANSET / Elizabeth HAREN / Stuart CAMPBELL (WA) / Team Vmoto	ST1	Suzuki GSXR 1000	176	6:03:11.604	39 Laps	1:45.959	89
26	44		Sophie LOVETT (NSW) / Aimee ARMSTRONG (NSW) / Tracey DAVIES (VIC) / Kristin CASEY (USA) / Foxey Four	ST6	Yamaha R6 600	172	6:03:42.919	43 Laps	1:45.594	65
27	13		Ryan DOBBIE / Dean VON SCHILL / Marcus SIMPSON (VIC) / Put It On My Tab Officer	ST1	Yamaha R1 1000	170	6:03:12.968	45 Laps	1:45.166	28
28	3		Phillip GRAY / Glen BAUDER / Jon ILES / Dean HOLMES (NSW) / Bears MCRC	ST6	Triumph	167	6:04:32.394	48 Laps	1:48.156	163
NC	11		Luke CLOWES / Jack COYLE / Diarmuid BUCKLEY / Alan FORDE (WA) / Team Ild Sinopec	ST6	Yamaha R6 600	159	6:03:48.458	56 Laps	1:46.103	50
NC	99		Tim SIMMONS / Mason COOTE / Colin CAMERON / Justin HEROLD (WA) / Team WTF Racing	SS	Yamaha R6 600	158	6:02:52.199	57 Laps	1:46.320	149
NC	85		Tarquin HOR / Timothy WEST / Marc BALESTRO / Beau BEATON (NSW) / Team Wynns	PR	Ducati 1098	157	6:03:38.445	58 Laps	1:43.186	115
NC	40		Paul BORG (NSW) / Jake RALPH (QLD) / Peter WADE (NSW) / Team Bike Me	ST6	Yamaha R6 600	81	6:03:09.136	134 Laps	1:44.739	15
DNF	18		Ben HENRY (QLD) / Chris GALBRAITH (WA) / Jamie BOLAND (WA) / Team Weld West	ST1	Suzuki GSXR 1000	154	5:02:51.142	61 Laps	1:36.325	4
DNF	45		Rennie SCAYSBROOK / Brendan WATSON / Bill KONTOMINAS / Gmoto Imports	ST6	Suzuki GSXR 600	126	3:57:57.949	89 Laps	1:40.284	2
DNF	68		Warwick NOWLAND / Glenn SCOTT (NSW) / SS Racing	ST6	Kawasaki ZXR 600	79	2:31:48.582	136 Laps	1:39.426	3

RSouter

Chief Time Keeper - Ruth Souter

BFerrari

Clerk of Course - Brendan Ferrari

Computime Race Timing Systems Pty Ltd © 1996-2008
Licensed to Computime Race Timing Systems

www.computime.com.au

COMPUTIME RACE TIMING SYSTEMS PTY LTD

9 Timber Lane, Glen Waverley, Vic 3150. Ph : (03) 9803-7110

E-mail : scott@computime.com.au



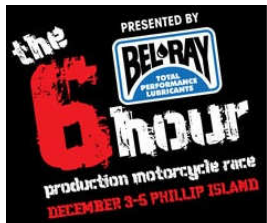

2010 Six Hour Endurance Championship

Phillip Island Grand Prix Circuit

December 3 - 5

SIX HOUR ENDURANCE RACE



Date: 05/12/10
Event: R16
Weather: Partly Cloudy - Temp: 27.4C
Track: Good

Started at: 10:30:08
Laps: 360 Min
Starters:
Printed at: 16:55

PROVISIONAL RESULTS

Pos	No	Gr	Name	Class	Machine	Laps	Race Time	Behind	Fastest Lap	On Lap
DNF	7		Roy GAY / Darryl CALLAGHAN / Isaac ELLIS (NSW) / Morrellis Wines	ST1	Suzuki GSXR 1000	66	2:06:30.851	149 Laps	1:44.761	9
DNF	77		Trent GIBSON (VIC) / Dave JOHNSON (NSW) / Gibson Motorcycles	SB	Suzuki GSXR 1000	51	1:31:00.774	164 Laps	1:36.837	3

Fastest Lap was 1:33.742 by Wayne MAXWELL / Josh BROOKES (NSW)

The results are provisional until the end of the time limit for protests and appeals.

Chief Time Keeper - Ruth Souter

Clerk of Course - Brendan Ferrari

Computime Race Timing Systems Pty Ltd © 1996-2008
Licensed to Computime Race Timing Systems

www.computime.com.au

COMPUTIME RACE TIMING SYSTEMS PTY LTD

9 Timber Lane, Glen Waverley, Vic 3150. Ph : (03) 9803-7110

E-mail : scott@computime.com.au



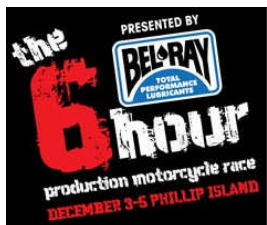

2010 Six Hour Endurance Championship

Phillip Island Grand Prix Circuit

December 3 - 5

SIDECARS

Race 3



Date: 04/12/10
Event: R15
Weather: Partly Cloudy - Temp: 25.8C
Track: Dry - 49.0C

Started at: 16:53:12
Laps: 8
Starters: 12
Printed at: 17:20

PROVISIONAL RESULTS

Pos	No	Gr	Name	Machine	Laps	Race Time	Behind	Fastest Lap	On Lap
1	1		Shane SOUTAR / Jeff ROWE (VIC) / Adams Print	Suzuki LCR 1000	8	13:55.229		1:42.751	6
2	3		Paul JACOBS / Steve BONNEY (QLD) / Wells Smash Repairs	Suzuki LCR 1000	8	14:36.595	1.026	1:43.777	4
3	14		Dwight BEARE / Noel BEARE (VIC) / Beare Boys Racing	Alvin	8	15:10.656	8.118	1:50.869	4
4	16		Darryl RAYNER / Peter CUMMING (NSW)	Shelbourne	8	15:23.132	9.901	1:52.652	4
5	57		Chris GRUBB / Janina GORSKI (VIC)	Alvin	8	15:36.080	11.976	1:54.727	6
6	60		Ron MARTEN / Gavin SMITH (VIC)	Random	8	15:36.929	12.168	1:54.919	8
7	55		Duncan ROGERS / Rodney BELL (VIC)	Suzuki LCR 1000	8	15:49.829	11.933	1:54.684	3
8	38		John CLANCY / Chrissie CLANCY (VIC)	LCR 600	8	15:50.329	13.161	1:55.912	7
9	69		Justin FOOT / Melissa FOOT (NSW)	Suzuki GSXR 1000	7	14:24.723	17.532	2:00.283	2
10	18		Glenn HERBERT / Helen HERBERT (SA)	Yamaha R6	7	14:25.152	18.309	2:01.060	7
11	71		David DICKIE / Joanne DICKIE (NSW)	ECM 600	7	14:53.835	23.298	2:06.049	7
DNF	5		Mick ALTON / Mark PATTERSON (NSW)	Shelbourne Honda 600	3	6:11.583	13.270	1:56.021	3

Fastest Lap was 1:42.751 by Shane SOUTAR / Jeff ROWE (VIC)

Current qualifying record for SCR class - 1:40.526 by Steve ABBOTT / Jamie BIGGS (UK) on a set on 12/11/05

The results are provisional until the end of the time limit for protests and appeals.

Chief Time Keeper - Ruth Souter

Clerk of Course - Brendan Ferrari

Computime Race Timing Systems Pty Ltd © 1996-2008
Licensed to Computime Race Timing Systems

www.computime.com.au

COMPUTIME RACE TIMING SYSTEMS PTY LTD

9 Timber Lane, Glen Waverley, Vic 3150. Ph : (03) 9803-7110

E-mail : scott@computime.com.au



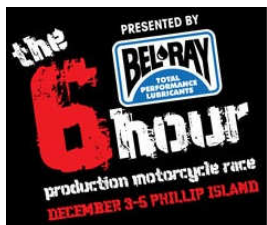

2010 Six Hour Endurance Championship

Phillip Island Grand Prix Circuit

December 3 - 5

SIDECARS

Race 3



Date: 04/12/10
Event: R15
Weather: Partly Cloudy - Temp: 25.8C
Track: Dry - 49.0C

Started at: 16:53:12
Laps: 8
Starters: 12
Printed at: 17:20

PROVISIONAL LAP TIMES

No	Name	Lap 1	Lap 2	Lap 3	Lap 4	Lap 5	Lap 6	Lap 7	Lap 8
1	Shane SOUTAR / Jeff ROWE (VIC)	1:51.427	1:43.349	1:43.086	1:43.461	1:43.066	1:42.751	1:43.963	1:43.157
3	Paul JACOBS / Steve BONNEY (QLD)	1:50.443	1:45.171	1:44.243	1:43.777	1:56.769	1:51.766	1:51.714	1:50.770
5	Mick ALTON / Mark PATTERSON (NSW)	2:14.020	1:58.529	1:56.021					
14	Dwight BEARE / Noel BEARE (VIC)	1:59.471	1:53.005	1:51.454	1:50.869	1:51.033	1:52.496	1:52.457	1:57.296
16	Darryl RAYNER / Peter CUMMING (NSW)	1:58.473	1:53.735	1:53.247	1:52.652	1:53.513	1:53.413	1:56.470	1:59.035
18	Glenn HERBERT / Helen HERBERT (SA)	2:03.104	2:01.826	2:04.787	2:03.882	2:02.390	2:03.488	2:01.060	
38	John CLANCY / Chrissie CLANCY (VIC)	2:03.863	1:59.649	1:57.718	1:56.935	1:58.110	1:57.538	1:55.912	1:56.616
55	Duncan ROGERS / Rodney BELL (VIC)	2:00.217	2:03.915	1:54.684	1:56.225	1:57.262	1:56.853	1:57.923	1:59.129
57	Chris GRUBB / Janina GORSKI (VIC)	2:02.567	1:56.850	1:55.610	1:55.451	1:55.942	1:54.727	1:55.513	1:55.220
60	Ron MARTEN / Gavin SMITH (VIC)	1:59.363	1:56.820	1:57.182	1:56.133	1:57.820	1:55.354	1:55.694	1:54.919
69	Justin FOOT / Melissa FOOT (NSW)	2:02.600	2:00.283	2:03.896	2:05.315	2:02.599	2:04.650	2:01.090	
71	David DICKIE / Joanne DICKIE (NSW)	2:07.613	2:06.492	2:07.034	2:06.982	2:07.725	2:07.134	2:06.049	

The results are provisional until the end of the time limit for protests and appeals.

Chief Time Keeper - Ruth Souter

Clerk of Course - Brendan Ferrari

Computime Race Timing Systems Pty Ltd © 1996-2008
Licensed to Computime Race Timing Systems

www.computime.com.au

COMPUTIME RACE TIMING SYSTEMS PTY LTD

9 Timber Lane, Glen Waverley, Vic 3150. Ph : (03) 9803-7110

E-mail : scott@computime.com.au



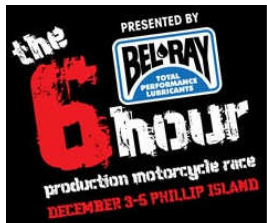

2010 Six Hour Endurance Championship

Phillip Island Grand Prix Circuit

December 3 - 5

SIDECARS

Race 3



Date: 04/12/10
Event: R15
Weather: Partly Cloudy - Temp: 25.8C
Track: Dry - 49.0C

Started at: 16:53:12
Laps: 8
Starters: 12
Printed at: 17:20

PROVISIONAL FASTEST LAPS SEQUENCE

Race Time	No	Name	Machine	Fastest Lap	On Lap
1:52.385	3	Paul JACOBS / Steve BONNEY (QLD)	Suzuki LCR 1000	1:50.443	1
3:35.745	1	Shane SOUTAR / Jeff ROWE (VIC)	Suzuki LCR 1000	1:43.349	2
5:18.831	1	Shane SOUTAR / Jeff ROWE (VIC)	Suzuki LCR 1000	1:43.086	3
8:45.358	1	Shane SOUTAR / Jeff ROWE (VIC)	Suzuki LCR 1000	1:43.066	5
10:28.109	1	Shane SOUTAR / Jeff ROWE (VIC)	Suzuki LCR 1000	1:42.751	6

The results are provisional until the end of the time limit for protests and appeals.

Chief Time Keeper - Ruth Souter

Clerk of Course - Brendan Ferrari

Computime Race Timing Systems Pty Ltd © 1996-2008
Licensed to Computime Race Timing Systems

www.computime.com.au

COMPUTIME RACE TIMING SYSTEMS PTY LTD

9 Timber Lane, Glen Waverley, Vic 3150. Ph : (03) 9803-7110

E-mail : scott@computime.com.au



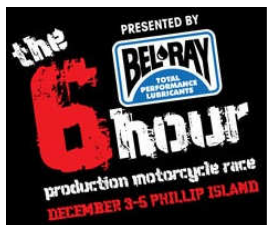

2010 Six Hour Endurance Championship

Phillip Island Grand Prix Circuit

December 3 - 5

SIDECARS

Race 3



Date: 04/12/10
 Event: R15
 Weather: Partly Cloudy - Temp: 25.8C
 Track: Dry - 49.0C

Started at: 16:53:12
 Laps: 8
 Starters: 12
 Printed at: 17:20

PROVISIONAL LAP CHART

1	2	3	4	5	6	7	8
3	1	1	1	1	1	1	1
1	3	3	3	3	3	3	3
16	16	14	14	14	14	14	14
14	14	16	16	16	16	16	16
60	60	60	60	57	57	57	57
55	57	57	57	60	60	60	60
57	69	55	55	55	55	55	55
69	38	38	38	38	38	38	38
18	55	69	69	69	69	69	
38	18	5	18	18	18	18	
71	5	18	71	71	71	71	
5	71	71					

The results are provisional until the end of the time limit for protests and appeals.

Chief Time Keeper - Ruth Souter

Clerk of Course - Brendan Ferrari

Computime Race Timing Systems Pty Ltd © 1996-2008
 Licensed to Computime Race Timing Systems

www.computime.com.au

COMPUTIME RACE TIMING SYSTEMS PTY LTD

9 Timber Lane, Glen Waverley, Vic 3150. Ph : (03) 9803-7110

E-mail : scott@computime.com.au



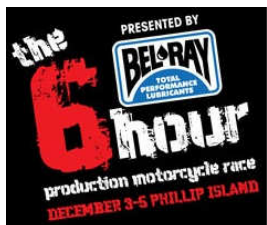

2010 Six Hour Endurance Championship

Phillip Island Grand Prix Circuit

December 3 - 5

SIDECARS

Race 3



Date: 04/12/10
Event: R15
Weather: Partly Cloudy - Temp: 25.8C
Track: Dry - 49.0C

Started at: 16:53:12
Laps: 8
Starters: 12
Printed at: 17:20

PROVISIONAL SPLIT TIMES

Lap	Split 1	Split 2	Lap Time	Lap	Split 1	Split 2	Lap Time
-----	---------	---------	----------	-----	---------	---------	----------

1 Shane SOUTAR / Jeff ROWE (VIC) (1st)

1	39.916	1:11.511	1:51.427
2	32.746	1:10.603	1:43.349
3	32.712	1:10.374	1:43.086
4	33.098	1:10.363	1:43.461
5	32.680	1:10.386	1:43.066
6	32.939	<u>1:09.812</u>	<u>1:42.751</u>
7	33.363	1:10.600	1:43.963
8	<u>32.648</u>	1:10.509	1:43.157

38 John CLANCY / Chrissie CLANCY (VIC) (8th)

1	42.593	1:21.270	2:03.863
2	38.443	1:21.206	1:59.649
3	38.114	1:19.604	1:57.718
4	37.779	1:19.156	1:56.935
5	38.007	1:20.103	1:58.110
6	38.221	1:19.317	1:57.538
7	37.702	<u>1:18.210</u>	<u>1:55.912</u>
8	<u>36.848</u>	1:19.768	1:56.616

3 Paul JACOBS / Steve BONNEY (QLD) (2nd)

1	38.630	1:11.813	1:50.443
2	33.459	1:11.712	1:45.171
3	33.401	<u>1:10.842</u>	1:44.243
4	<u>32.854</u>	1:10.923	<u>1:43.777</u>
5	35.929	1:20.840	1:56.769
6	34.569	1:17.197	1:51.766
7	34.252	1:17.462	1:51.714
8	34.166	1:16.604	1:50.770

55 Duncan ROGERS / Rodney BELL (VIC) (5th)

1	41.319	1:18.898	2:00.217
2	<u>36.317</u>	1:27.598	2:03.915
3	36.410	<u>1:18.274</u>	<u>1:54.684</u>
4	36.942	1:19.283	1:56.225
5	37.115	1:20.147	1:57.262
6	36.751	1:20.102	1:56.853
7	37.230	1:20.693	1:57.923
8	38.485	1:20.644	1:59.129

5 Mick ALTON / Mark PATTERSON (NSW) (9th)

1	47.381	1:26.639	2:14.020
2	<u>36.456</u>	1:22.073	1:58.529
3	36.638	<u>1:19.383</u>	<u>1:56.021</u>

57 Chris GRUBB / Janina GORSKI (VIC) (6th)

1	41.557	1:21.010	2:02.567
2	37.283	1:19.567	1:56.850
3	37.447	1:18.163	1:55.610
4	37.099	1:18.352	1:55.451
5	36.825	1:19.117	1:55.942
6	37.027	<u>1:17.700</u>	<u>1:54.727</u>
7	36.809	1:18.704	1:55.513
8	<u>36.803</u>	1:18.417	1:55.220

14 Dwight BEARE / Noel BEARE (VIC) (3rd)

1	41.911	1:17.560	1:59.471
2	35.567	1:17.438	1:53.005
3	35.790	<u>1:15.664</u>	1:51.454
4	<u>34.985</u>	1:15.884	<u>1:50.869</u>
5	35.015	1:16.018	1:51.033
6	35.540	1:16.956	1:52.496
7	35.632	1:16.825	1:52.457
8	36.224	1:21.072	1:57.296

60 Ron MARTEN / Gavin SMITH (VIC) (7th)

1	41.288	1:18.075	1:59.363
2	37.218	1:19.602	1:56.820
3	37.585	1:19.597	1:57.182
4	37.383	1:18.750	1:56.133
5	37.493	1:20.327	1:57.820

16 Darryl RAYNER / Peter CUMMING (NSW) (4th)

Chief Time Keeper - Ruth Souter

Clerk of Course - Brendan Ferrari

Computime Race Timing Systems Pty Ltd © 1996-2008
Licensed to Computime Race Timing Systems

www.computime.com.au

COMPUTIME RACE TIMING SYSTEMS PTY LTD

9 Timber Lane, Glen Waverley, Vic 3150. Ph : (03) 9803-7110

E-mail : scott@computime.com.au



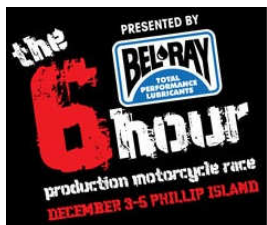

2010 Six Hour Endurance Championship

Phillip Island Grand Prix Circuit

December 3 - 5

SIDECARS

Race 3



Date: 04/12/10
Event: R15
Weather: Partly Cloudy - Temp: 25.8C
Track: Dry - 49.0C

Started at: 16:53:12
Laps: 8
Starters: 12
Printed at: 17:20

PROVISIONAL SPLIT TIMES

Lap	Split 1	Split 2	Lap Time	Lap	Split 1	Split 2	Lap Time
1	40.341	1:18.132	1:58.473	6	37.327	1:18.027	1:55.354
2	36.225	1:17.510	1:53.735	7	37.289	1:18.405	1:55.694
3	36.143	1:17.104	1:53.247	8	37.095	1:17.824	1:54.919
4	35.994	1:16.658	1:52.652	69 Justin FOOT / Melissa FOOT (NSW) (10th)			
5	36.153	1:17.360	1:53.513	1	41.257	1:21.343	2:02.600
6	36.303	1:17.110	1:53.413	2	38.214	1:22.069	2:00.283
7	37.100	1:19.370	1:56.470	3	41.440	1:22.456	2:03.896
8	37.455	1:21.580	1:59.035	4	40.200	1:25.115	2:05.315
18 Glenn HERBERT / Helen HERBERT (SA) (11th)				5	39.575	1:23.024	2:02.599
1	41.321	1:21.783	2:03.104	6	40.642	1:24.008	2:04.650
2	38.827	1:22.999	2:01.826	7	39.230	1:21.860	2:01.090
3	41.308	1:23.479	2:04.787	71 David DICKIE / Joanne DICKIE (NSW) (12th)			
4	40.101	1:23.781	2:03.882	1	43.428	1:24.185	2:07.613
5	40.474	1:21.916	2:02.390	2	40.380	1:26.112	2:06.492
6	39.368	1:24.120	2:03.488	3	41.135	1:25.899	2:07.034
7	39.121	1:21.939	2:01.060	4	41.080	1:25.902	2:06.982
				5	41.279	1:26.446	2:07.725
				6	41.260	1:25.874	2:07.134
				7	41.060	1:24.989	2:06.049

The results are provisional until the end of the time limit for protests and appeals.

Chief Time Keeper - Ruth Souter

Clerk of Course - Brendan Ferrari

Computime Race Timing Systems Pty Ltd © 1996-2008
Licensed to Computime Race Timing Systems

www.computime.com.au

COMPUTIME RACE TIMING SYSTEMS PTY LTD

9 Timber Lane, Glen Waverley, Vic 3150. Ph : (03) 9803-7110

E-mail : scott@computime.com.au



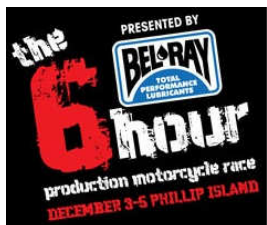

2010 Six Hour Endurance Championship

Phillip Island Grand Prix Circuit

December 3 - 5

SIDECARS

PROVISIONAL ROUND POINTS



AUSTRALIAN SIDECAR CHAMPIONSHIP - F1 CLASS

Pos	No	Name	Rnd 4 Pole	Rnd 4 Race 1	Rnd 4 Race 2	Rnd 4 Race 3	Total
1	1	Shane SOUTAR / Jeff ROWE (VIC)	0	25	25	25	75
2	3	Paul JACOBS / Steve BONNEY (QLD)	0	22	22	22	66
3	14	Dwight BEARE / Noel BEARE (VIC)	0	20	20	20	60
4	55	Duncan ROGERS / Rodney BELL (VIC)	0	18	18	16	52
5	57	Chris GRUBB / Janina GORSKI (VIC)	0	16	0	18	34
6	69	Justin FOOT / Melissa FOOT (NSW)	0	0	0	15	15
7		Mick ALTON / Mark PATTERSON (NSW)	0	15	0	0	15

AUSTRALIAN SIDECAR CHAMPIONSHIP - F2 CLASS

Pos	No	Name	Rnd 4 Pole	Rnd 4 Race 1	Rnd 4 Race 2	Rnd 4 Race 3	Total
1	16	Darryl RAYNER / Peter CUMMING (NSW)	0	25	25	25	75
2	60	Ron MARTEN / Gavin SMITH (VIC)	0	22	22	22	66
3	38	John CLANCY / Chrissie CLANCY (VIC)	0	18	20	20	58
4	18	Glenn HERBERT / Helen HERBERT (SA)	0	16	18	18	52
5	71	David DICKIE / Joanne DICKIE (NSW)	0	15	15	16	46
6	69	Justin FOOT / Melissa FOOT (NSW)	0	20	16	0	36

Chief Time Keeper - Ruth Souter

Clerk of Course - Brendan Ferrari

Computime Race Timing Systems Pty Ltd © 1996-2008
Licensed to Computime Race Timing Systems

www.computime.com.au

COMPUTIME RACE TIMING SYSTEMS PTY LTD

9 Timber Lane, Glen Waverley, Vic 3150. Ph : (03) 9803-7110

E-mail : scott@computime.com.au



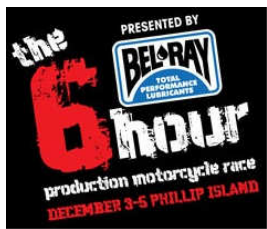

2010 Six Hour Endurance Championship

Phillip Island Grand Prix Circuit

December 3 - 5



SIDECARS PROVISIONAL SERIES POINTS

AUSTRALIAN SIDECAR CHAMPIONSHIP - F1 CLASS

Pos	No	Name	Round 1	Round 2	Round 3	Rnd 4 Pole	Rnd 4 Race 1	Rnd 4 Race 2	Rnd 4 Race 3	Total
1	3	Paul JACOBS / Steve BONNEY (QLD)	69	62	60	0	22	22	22	257
2	1	Shane SOUTAR / Jeff ROWE (VIC)	51	48	66	0	25	25	25	240
3	14	Dwight BEARE / Noel BEARE (VIC)	44	46	48	0	20	20	20	198
4	4	Jeff BROWN / Darren SHELDRICK (NSW)	58	54	54	0	0	0	0	166
5	55	Duncan ROGERS / Rodney BELL (VIC)	43	37	30	0	18	18	16	162
6	2	Andre BOSMAN / Dave KELLETT (SA)	20	51	76	0	0	0	0	147
7	69	Justin FOOT / Melissa FOOT (NSW)	25	34	43	0	0	0	15	117
8		Chris PYM / Matt JOHNSTON (VIC)	49	44	0	0	0	0	0	93
9		Darrin TRELOAR / Justin PLAISTED	0	72	0	0	0	0	0	72
10		Jason JAMES / Brett JAMES	56	0	0	0	0	0	0	56
11		Mick ALTON / Mark PATTERSON (NSW)	0	40	0	0	15	0	0	55
12	57	Chris GRUBB / Janina GORSKI (VIC)	0	0	0	0	16	0	18	34

AUSTRALIAN SIDECAR CHAMPIONSHIP - F2 CLASS

Pos	No	Name	Round 1	Round 2	Round 3	Rnd 4 Pole	Rnd 4 Race 1	Rnd 4 Race 2	Rnd 4 Race 3	Total
1	38	John CLANCY / Chrissie CLANCY (VIC)	66	76	76	0	18	20	20	276
2	71	David DICKIE / Joanne DICKIE (NSW)	40	66	64	0	15	15	16	216
3	16	Darryl RAYNER / Peter CUMMING (NSW)	76	0	0	0	25	25	25	151
4	60	Ron MARTEN / Gavin SMITH (VIC)	0	0	0	0	22	22	22	66
5	18	Glenn HERBERT / Helen HERBERT (SA)	0	0	0	0	16	18	18	52
6		C. COWLEY / F. KRZYCKI	0	0	42	0	0	0	0	42
7	69	Justin FOOT / Melissa FOOT (NSW)	0	0	0	0	20	16	0	36

R Souter

Chief Time Keeper - Ruth Souter

Brendan Ferrari

Clerk of Course - Brendan Ferrari

Computime Race Timing Systems Pty Ltd © 1996-2008
Licensed to Computime Race Timing Systems

www.computime.com.au

COMPUTIME RACE TIMING SYSTEMS PTY LTD

9 Timber Lane, Glen Waverley, Vic 3150. Ph : (03) 9803-7110

E-mail : scott@computime.com.au



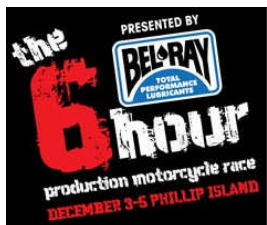

2010 Six Hour Endurance Championship

Phillip Island Grand Prix Circuit

December 3 - 5

SIX HOUR SUPERPOLE



Date: 04/12/10
Event: Q08
Weather: Partly Cloudy - Temp: 24.8C
Track: Dry - 51.5C

Started at: 15:08:08
Laps: 30 Min
Starters: 10
Printed at: 15:35

PROVISIONAL FASTEST LAPS

Pos	No	Gr	Name	Class	Machine	Fastest Lap	On Lap	Behind Prev	Behind Leader
1	1		Josh BROOKES / Wayne MAXWELL / Cru HALLIDAY (NSW) / Demolition Plus GAS Honda	SB	Honda CBR 1000	1:33.336	1 of 1		
2	01		Glenn ALLERTON / Jamie STAUFFER (NSW) / Team Honda Racing	SB	Honda CBR 1000	1:33.466	1 of 1	.130	.130
3	21		Joshua WATERS (VIC) / Shawn GILES (NSW) / Team Suzuki	SB	Suzuki GSXR 1000	1:33.685	1 of 1	.219	.349
4	38		Scott CHARLTON / Cameron DONALD / Racers Edge	SB	Suzuki GSXR 1000	1:35.809	1 of 1	2.124	2.473
5	18		Ben HENRY (QLD) / Chris GALBRAITH (WA) / Jamie BOLAND (WA) / Team Weld West	ST1	Suzuki GSXR 1000	1:37.303	1 of 1	1.494	3.967
6	61		Nick WATERS / Kris McLAREN (VIC) / Ankermann Motorsports Honda	ST1	Honda CBR 1000	1:37.356	1 of 1	.053	4.020
7	2		Troy HERFOSS (NSW) / Brodie WATERS (VIC) / Team Suzuki	SS	Suzuki GSXR 600	1:37.796	1 of 1	.440	4.460
8	77		Trent GIBSON (VIC) / Dave JOHNSON (NSW) / Gibson Motorcycles	SB	Suzuki GSXR 1000	1:37.913	1 of 1	.117	4.577
9	16		Christian CASELLA (NSW) / John CHIODO (VIC) / Jed METCHER (VIC) / Triumph Australia	ST6	Triumph Daytona 675	1:39.218	1 of 1	1.305	5.882
10	43		Rene BONGERS / Daniel MOULTON (VIC) / Pioneer Tanks	ST1	Yamaha R1 1000	1:40.538	1 of 1	1.320	7.202

The results are provisional until the end of the time limit for protests and appeals.

Chief Time Keeper - Ruth Souter

Clerk of Course - Brendan Ferrari

Computime Race Timing Systems Pty Ltd © 1996-2008
Licensed to Computime Race Timing Systems

www.computime.com.au

COMPUTIME RACE TIMING SYSTEMS PTY LTD

9 Timber Lane, Glen Waverley, Vic 3150. Ph : (03) 9803-7110

E-mail : scott@computime.com.au

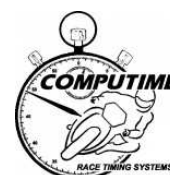

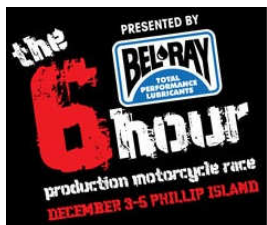

2010 Six Hour Endurance Championship

Phillip Island Grand Prix Circuit

December 3 - 5

**SIX HOUR
SUPERPOLE**



Date: 04/12/10
Event: Q08
Weather: Partly Cloudy - Temp: 24.8C
Track: Dry - 51.5C

Started at: 15:08:08
Laps: 30 Min
Starters: 10
Printed at: 15:35

PROVISIONAL LAP TIMES

No	Name	Lap 1
01	Glenn ALLERTON / Jamie STAUFFER (NSW) 10	<u>1:33.466</u>
1	Josh BROOKES / Wayne MAXWELL / Cru HALLIDAY (NSW) 10	<u>1:33.336</u>
2	Troy HERFOSS (NSW) / Brodie WATERS (VIC) 10	<u>1:37.796</u>
16	Christian CASELLA (NSW) / John CHIODO (VIC) / Jed METCHER (VIC) 10	<u>1:39.218</u>
18	Ben HENRY (QLD) / Chris GALBRAITH (WA) / Jamie BOLAND (WA) 10	<u>1:37.303</u>
21	Joshua WATERS (VIC) / Shawn GILES (NSW) 10	<u>1:33.685</u>
38	Scott CHARLTON / Cameron DONALD	<u>1:35.809</u>
43	Rene BONGERS / Daniel MOULTON (VIC) 10	<u>1:40.538</u>
61	Nick WATERS / Kris McLAREN (VIC)	<u>1:37.356</u>
77	Trent GIBSON (VIC) / Dave JOHNSON (NSW) 10	<u>1:37.913</u>

The results are provisional until the end of the time limit for protests and appeals.

Chief Time Keeper - Ruth Souter

Clerk of Course - Brendan Ferrari

Computime Race Timing Systems Pty Ltd © 1996-2008
Licensed to Computime Race Timing Systems

www.computime.com.au

COMPUTIME RACE TIMING SYSTEMS PTY LTD

9 Timber Lane, Glen Waverley, Vic 3150. Ph : (03) 9803-7110

E-mail : scott@computime.com.au



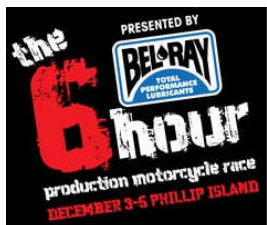

2010 Six Hour Endurance Championship

Phillip Island Grand Prix Circuit

December 3 - 5

SIX HOUR SUPERPOLE



Date: 04/12/10
Event: Q08
Weather: Partly Cloudy - Temp: 24.8C
Track: Dry - 51.5C

Started at: 15:08:08
Laps: 30 Min
Starters: 10
Printed at: 15:35

PROVISIONAL FASTEST LAPS SEQUENCE

Race Time	No	Name	Machine	Fastest Lap	On Lap
3:28.502	16	Christian CASELLA (NSW) / John CHiodo (VIC) / Jed METCHER (VIC)	Triumph Daytona 675	1:39.218	1
7:28.946	61	Nick WATERS / Kris McLAREN (VIC)	Honda CBR 1000	1:37.356	1
11:34.984	18	Ben HENRY (QLD) / Chris GALBRAITH (WA) / Jamie BOLAND (WA)	Suzuki GSXR 1000	1:37.303	1
15:43.789	38	Scott CHARLTON / Cameron DONALD	Suzuki GSXR 1000	1:35.809	1
17:38.074	21	Joshua WATERS (VIC) / Shawn GILES (NSW)	Suzuki GSXR 1000	1:33.685	1
19:45.741	01	Glenn ALLERTON / Jamie STAUFFER (NSW)	Honda CBR 1000	1:33.466	1
21:43.750	1	Josh BROOKES / Wayne MAXWELL / Cru HALLIDAY (NSW)	Honda CBR 1000	1:33.336	1

The results are provisional until the end of the time limit for protests and appeals.

Chief Time Keeper - Ruth Souter

Clerk of Course - Brendan Ferrari

Computime Race Timing Systems Pty Ltd © 1996-2008
Licensed to Computime Race Timing Systems

www.computime.com.au

COMPUTIME RACE TIMING SYSTEMS PTY LTD

9 Timber Lane, Glen Waverley, Vic 3150. Ph : (03) 9803-7110

E-mail : scott@computime.com.au



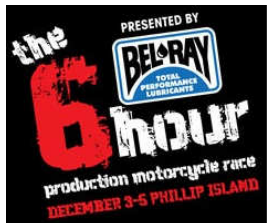

2010 Six Hour Endurance Championship

Phillip Island Grand Prix Circuit

December 3 - 5

SIX HOUR SUPERPOLE



Date: 04/12/10
Event: Q08
Weather: Partly Cloudy - Temp: 24.8C
Track: Dry - 51.5C

Started at: 15:08:08
Laps: 30 Min
Starters: 10
Printed at: 15:35

PROVISIONAL SPLIT TIMES

Lap	Split 1	Split 2	Lap Time	Lap	Split 1	Split 2	Lap Time
01 Glenn ALLERTON / Jamie STAUFFER (NSW) (2nd)				21 Joshua WATERS (VIC) / Shawn GILES (NSW) (3rd)			
1	<u>29.137</u>	<u>1:04.329</u>	<u>1:33.466</u>	1	<u>29.317</u>	<u>1:04.368</u>	<u>1:33.685</u>
1 Josh BROOKES / Wayne MAXWELL / Cru HALLIDAY (NSW) (1st)				38 Scott CHARLTON / Cameron DONALD (4th)			
1	<u>29.104</u>	<u>1:04.232</u>	<u>1:33.336</u>	1	<u>30.027</u>	<u>1:05.782</u>	<u>1:35.809</u>
2 Troy HERFOSS (NSW) / Brodie WATERS (VIC) (7th)				43 Rene BONGERS / Daniel MOULTON (VIC) (10th)			
1	<u>30.843</u>	<u>1:06.953</u>	<u>1:37.796</u>	1	<u>31.465</u>	<u>1:09.073</u>	<u>1:40.538</u>
16 Christian CASELLA (NSW) / John CHIODO (VIC) / Jed METCHER (VIC) (9th)				61 Nick WATERS / Kris McLAREN (VIC) (6th)			
1	<u>31.509</u>	<u>1:07.709</u>	<u>1:39.218</u>	1	<u>30.654</u>	<u>1:06.702</u>	<u>1:37.356</u>
18 Ben HENRY (QLD) / Chris GALBRAITH (WA) / Jamie BOLAND (WA) (5th)				77 Trent GIBSON (VIC) / Dave JOHNSON (NSW) (8th)			
1	<u>30.659</u>	<u>1:06.644</u>	<u>1:37.303</u>	1	<u>30.857</u>	<u>1:07.056</u>	<u>1:37.913</u>

The results are provisional until the end of the time limit for protests and appeals.

Chief Time Keeper - Ruth Souter

Clerk of Course - Brendan Ferrari

Computime Race Timing Systems Pty Ltd © 1996-2008
Licensed to Computime Race Timing Systems

www.computime.com.au

COMPUTIME RACE TIMING SYSTEMS PTY LTD

9 Timber Lane, Glen Waverley, Vic 3150. Ph : (03) 9803-7110

E-mail : scott@computime.com.au



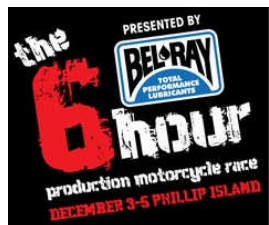

2010 Six Hour Endurance Championship

Phillip Island Grand Prix Circuit

December 3 - 5

SIX HOUR Qualifying 2



Date: 04/12/10
Event: Q07
Weather: Fine - Temp 25.0c
Track: Dry - 45.0C

Started at: 12:45:07
Laps: 60 Min
Starters: 37
Printed at: 13:51

PROVISIONAL FASTEST LAPS

Pos	No	Gr	Name	Class	Machine	Fastest Lap	On Lap	Behind Prev	Behind Leader
1	01		Glenn ALLERTON / Jamie STAUFFER (NSW) / Team Honda Racing	SB	Honda CBR 1000	1:34.516	26 of 29		
2	21		Joshua WATERS (VIC) / Shawn GILES (NSW) / Team Suzuki	SB	Suzuki GSXR 1000	1:34.886	10 of 10	.370	.370
3	1		Josh BROOKES / Wayne MAXWELL / Cru HALLIDAY (NSW) / Demolition Plus GAS Honda	SB	Honda CBR 1000	1:35.575	11 of 30	.689	1.059
4	61		Nick WATERS / Kris McLAREN (VIC) / Ankermann Motorsports Honda	ST1	Honda CBR 1000	1:37.523	6 of 6	1.948	3.007
5	38		Scott CHARLTON / Cameron DONALD / Racers Edge	SB	Suzuki GSXR 1000	1:37.576	7 of 23	.053	3.060
6	77		Trent GIBSON (VIC) / Dave JOHNSON (NSW) / Gibson Motorcycles	SB	Suzuki GSXR 1000	1:37.612	13 of 16	.036	3.096
7	18		Ben HENRY (QLD) / Chris GALBRAITH (WA) / Jamie BOLAND (WA) / Team Weld West	ST1	Suzuki GSXR 1000	1:38.370	31 of 32	.758	3.854
8	2		Troy HERFOSS (NSW) / Brodie WATERS (VIC) / Team Suzuki	SS	Suzuki GSXR 600	1:38.803	15 of 18	.433	4.287
9	16		Christian CASELLA (NSW) / John CHIODO (VIC) / Jed METCHER (VIC) / Triumph Austalia	ST6	Triumph Daytona 675	1:39.505	22 of 22	.702	4.989
10	68		Warwick NOWLAND / Glenn SCOTT (NSW) / SS Racing	ST6	Kawasaki ZXR 600	1:39.747	13 of 24	.242	5.231
11	43		Rene BONGERS / Daniel MOULTON (VIC) / Pioneer Tanks	ST1	Yamaha R1 1000	1:41.238	18 of 19	1.491	6.722
12	46		Simon GALLOWAY / Phil LOVETT / Angus REEKIE (NSW) / Team Cessnock	PR	KTM RC8R	1:41.355	17 of 26	.117	6.839
13	6		Murray CLARK / Chris PENTON / John CORBETT (NSW) / The 6 Hour	PR	BMW S 1000	1:41.575	11 of 25	.220	7.059
14	26		Ben BURKE / Tom ROCHE / Gary PEAKE (NSW) / TSA Metal	ST1	Suzuki GSXR 1000	1:41.580	15 of 31	.005	7.064
15	27		Tony URWIN / Jason SLADE / Nathan MAWSON (VIC) / Bird Is The Word Racing	ST1	Suzuki GSXR 1000	1:41.605	6 of 29	.025	7.089
16	45		Rennie SCAYSBROOK / Brendan WATSON / Bill KONTOMINAS / Gmoto Imports	ST6	Suzuki GSXR 600	1:42.534	7 of 25	.929	8.018
17	52		Liam WILKINSON / Daniel FALZON / Michael BRENTON / Levi DAY (SA) / racingsa.com	ST6	Kawasaki ZXR 600	1:43.035	22 of 23	.501	8.519
18	58		Anthony QUINN (NSW) / David HOLMES (NSW) / Greg WATSON (NSW) / Team Dreamers	ST6	Honda CBR 600	1:43.510	27 of 27	.475	8.994
19	35		Phip ALLEN (QLD) / Beau BEATON (NSW) / Determination	ST6	Yamaha R6 600	1:44.171	14 of 15	.661	9.655
20	11		Luke CLOWES / Jack COYLE / Diarmuid BUCKLEY / Alex SCAGLIONI / Team Ild Sinopec	ST6	Yamaha R6 600	1:44.264	13 of 32	.093	9.748
21	23		Kris PARNELL / Shane WALTERS (VIC) / Ewan McCLUE / SW Racing	SS	Suzuki GSXR 600	1:44.835	5 of 27	.571	10.319
22	69		Rob VIKUCKIS / Jamie VIDEON Brian CLOW (SA) / Dirty Bits Racing	SS	Yamaha R6 600	1:44.837	18 of 20	.002	10.321

Chief Time Keeper - Ruth Souter

Clerk of Course - Brendan Ferrari

Computime Race Timing Systems Pty Ltd © 1996-2008
Licensed to Computime Race Timing Systems

www.computime.com.au

COMPUTIME RACE TIMING SYSTEMS PTY LTD

9 Timber Lane, Glen Waverley, Vic 3150. Ph : (03) 9803-7110

E-mail : scott@computime.com.au



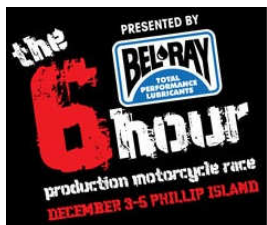

2010 Six Hour Endurance Championship

Phillip Island Grand Prix Circuit

December 3 - 5

SIX HOUR Qualifying 2



Date: 04/12/10
Event: Q07
Weather: Fine - Temp 25.0c
Track: Dry - 45.0C

Started at: 12:45:07
Laps: 60 Min
Starters: 37
Printed at: 13:51

PROVISIONAL FASTEST LAPS

Pos	No	Gr	Name	Class	Machine	Fastest Lap	On Lap	Behind Prev	Behind Leader
23	84		Mick KELLY / Che DIGGENS (NT) / Dave LOVETT / Tim COWIE / Veetemp Darwin	SS	Honda CBR 600	1:45.128	3 of 12	.291	10.612
24	7		Darryl CALLAGHAN / Isaac ELLIS / Roy GAY (NSW) / Morrellis Wines	PR	Suzuki GSXR 1000	1:46.144	17 of 17	1.016	11.628
25	74		Nathan MAHBOUB / Adam WELLS (NSW) / Mototecnic Aprilia	PR	Aprilia RSV 1000	1:46.165	8 of 16	.021	11.649
26	40		Paul BORG (NSW) / Jake RALPH (QLD) / Peter WADE (NSW) / Team Bike Me	ST6	Yamaha R6 600	1:46.256	28 of 28	.091	11.740
27	13		Marcus SIMPSON (VIC) / Ryan DOBBIE / Dean VON SCHILL / Put It On My Tab Officer	ST1	Yamaha R1 1000	1:46.340	17 of 29	.084	11.824
28	24		Peter HOWES / David GRAHAM / Paul DUNNE (VIC) / Team Plexus	ST1	Honda CBR 1000	1:47.358	4 of 23	1.018	12.842
29	99		Tim SIMMONS / Colin CAMERON / Justin HEROLD / Mason COOTE (WA) / Team WTF Racing	SS	Yamaha R6 600	1:47.766	19 of 23	.408	13.250
30	42		Steven RELPH / Stephanie REDMAN / Craig ALICK (QLD) / ASM	ST6	Yamaha R6 600	1:48.516	29 of 30	.750	14.000
31	44		Sophie LOVETT (NSW) / Tom HARDING / Tracey DAVIES (VIC) / Foxy Four	ST6	Yamaha R6 600	1:48.918	16 of 21	.402	14.402
32	8		James CORCORAN (SA) / Kevin CORCORAN (NSW) / Craig McINTYRE (NSW) / Team Corporate Risk Solutions	ST1	Suzuki GSXR 1000	1:50.160	24 of 26	1.242	15.644
33	3		Phillip GRAY / Glen BAUDER / Jon ILES / Dean HOLMES (NSW) / Bears MCRC	ST6	Triumph	1:50.876	15 of 23	.716	16.360
34	48		Jim BURKE (NSW) / Stuart ELLIS (NSW) / Jason LIGHT (VIC) / B.E.L. Racing	PR	Kawasaki ZXR 1000	1:51.064	4 of 17	.188	16.548
35	66		Peter CAMPBELL / Wayne TREZISE / James BOLLOCK (NSW) / Mick Cole Motorcycles	ST6	Yamaha R6 600	1:52.205	17 of 24	1.141	17.689
36	85		Marc BALESTRO (NSW) / Timothy WEST / Tarquin HOR / Team Wynns	PR	Ducati 1098	1:52.857	4 of 5	.652	18.341
37	17		Raymond ANSET / Elizabeth HAREN / Stuart CAMPBELL (WA) / Team Vmoto	ST1	Suzuki GSXR 1000	2:00.457	1 of 3	7.600	25.941

The results are provisional until the end of the time limit for protests and appeals.

Chief Time Keeper - Ruth Souter

Clerk of Course - Brendan Ferrari

Computime Race Timing Systems Pty Ltd © 1996-2008
Licensed to Computime Race Timing Systems

www.computime.com.au

COMPUTIME RACE TIMING SYSTEMS PTY LTD

9 Timber Lane, Glen Waverley, Vic 3150. Ph : (03) 9803-7110

E-mail : scott@computime.com.au



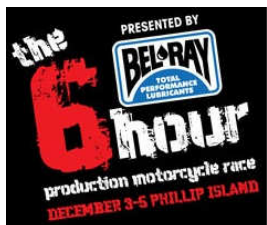

2010 Six Hour Endurance Championship

Phillip Island Grand Prix Circuit

December 3 - 5

SIX HOUR
Qualifying 2



Date: 04/12/10
Event: Q07
Weather: Fine - Temp 25.0c
Track: Dry - 45.0C

Started at: 12:45:07
Laps: 60 Min
Starters: 37
Printed at: 13:51

PROVISIONAL LAP TIMES

No	Name	Lap 1	Lap 2	Lap 3	Lap 4	Lap 5	Lap 6	Lap 7	Lap 8	Lap 9	Lap 10
01	Glenn ALLERTON / Jamie STAUFFER (NSW)	1:47.263	1:36.428	1:35.682	1:35.300	3:35.120	1:46.092	1:36.413	1:36.396	1:37.141	3:23.439
	10	1:50.619	1:36.992	1:39.132	2:44.607	2:03.303	1:36.958	1:37.182	1:36.561	1:37.130	2:55.828
	20	1:44.997	1:36.082	1:36.643	3:43.693	1:50.360	1:34.516	1:34.802	1:34.773	1:35.607	
1	Josh BROOKES / Wayne MAXWELL / Cru HALLIDAY (NSW)	1:45.145	1:36.543	1:36.074	1:35.778	1:37.482	1:35.791	1:36.012	1:36.620	1:36.035	1:36.461
	10	1:35.575	1:36.721	1:38.938	1:35.852	1:36.088	1:36.215	1:35.681	1:36.567	1:36.178	1:36.335
	20	1:37.273	1:36.268	1:37.627	1:36.829	1:37.732	2:58.890	2:01.027	1:39.618	2:53.879	1:55.170
2	Troy HERFOSS (NSW) / Brodie WATERS (VIC)	2:07.811	5:19.743	2:07.038	1:47.160	1:43.092	1:41.803	1:45.140	1:39.412	1:39.061	1:39.164
	10	11:31.203	1:52.469	1:39.664	1:39.164	1:38.803	1:38.832	1:39.829	1:39.448		
3	Phillip GRAY / Glen BAUDER / Jon ILES / Dean HOLMES (NSW)	2:04.871	1:54.697	1:53.180	1:53.519	1:53.744	1:53.302	2:42.759	2:04.512	1:57.403	1:57.116
	10	2:52.204	2:01.946	1:54.383	1:51.559	1:50.876	1:51.674	4:39.362	1:59.389	1:51.858	1:52.478
	20	1:51.377	1:51.260	1:51.648							
6	Murray CLARK / Chris PENTON / John CORBETT (NSW)	1:55.842	1:42.554	1:56.021	1:42.125	1:42.469	8:37.333	1:53.568	1:42.276	1:42.037	1:42.253
	10	1:41.575	5:21.913	2:03.083	1:48.392	1:47.708	1:47.442	1:47.357	1:47.146	1:47.308	1:46.506
	20	1:47.564	2:10.156	1:52.600	1:43.398	1:42.548					
7	Darryl CALLAGHAN / Isaac ELLIS / Roy GAY (NSW)	2:25.705	1:52.094	1:47.291	1:47.653	1:47.942	1:47.381	1:46.608	6:42.258	2:09.995	1:56.961
	10	8:37.006	2:30.765	1:59.052	1:49.611	1:47.442	1:46.927	1:46.144			
8	James CORCORAN (SA) / Kevin CORCORAN (NSW) / Craig McINTYRE (NSW)	2:04.960	1:53.683	4:08.424	2:04.092	1:50.552	1:51.446	1:51.864	1:51.964	3:42.566	2:05.851
	10	1:53.056	1:54.642	4:21.811	2:11.093	1:53.549	1:51.563	1:51.317	3:41.975	1:59.669	1:50.475
	20	1:51.059	4:20.760	2:04.986	1:50.160	1:51.461	1:51.918				
11	Luke CLOWES / Jack COYLE / Diarmuid BUCKLEY / Alex SCAGLIONI	2:01.017	1:48.339	1:49.601	1:49.155	1:47.775	1:47.529	2:23.088	2:09.018	1:47.044	1:45.181
	10	1:44.804	1:45.799	1:44.264	1:45.236	3:24.913	1:58.941	1:48.782	1:47.783	1:47.844	1:49.182
	20	1:48.934	1:46.580	2:17.094	1:58.926	1:53.923	1:53.861	1:51.799	1:50.959	1:50.412	1:49.712
	30	1:49.844	1:48.656								
13	Marcus SIMPSON (VIC) / Ryan DOBBIE / Dean VON SCHILL	2:01.933	2:35.332	1:49.416	1:48.306	1:47.811	4:02.961	1:55.403	1:47.614	1:48.268	1:46.410
	10	1:48.442	2:50.568	1:59.188	2:06.120	1:46.677	1:46.535	1:46.340	1:46.363	2:52.082	1:58.785
	20	1:48.411	1:48.203	1:47.856	1:48.915	1:49.316	3:15.327	1:59.940	1:48.686	1:48.270	
16	Christian CASELLA (NSW) / John CHIODO (VIC) / Jed METCHER (VIC)	1:50.083	1:41.072	1:41.808	1:41.507	4:22.236	1:47.109	1:40.668	1:41.804	1:40.697	1:40.656
	10	4:04.270	1:48.398	1:41.184	1:40.478	1:41.444	18:18.987	1:49.049	1:41.069	1:40.393	1:41.066
	20	1:40.339	1:39.505								
17	Raymond ANSET / Elizabeth HAREN / Stuart CAMPBELL (WA)	2:00.457	2:53.356	22:24.960							
	10										
18	Ben HENRY (QLD) / Chris GALBRAITH (WA) / Jamie BOLAND (WA)	2:06.356	1:47.859	1:47.264	1:45.504	1:45.172	1:45.299	1:45.120	1:47.054	1:45.605	1:45.503
	10	1:44.537	1:44.453	2:22.459	1:57.041	1:45.899	1:45.837	1:44.986	1:44.345	1:47.401	1:45.004
	20	1:45.018	1:45.348	5:27.020	1:49.015	1:39.059	1:39.909	1:38.751	1:39.022	1:38.532	1:39.574
	30	1:38.370	1:39.060								
21	Joshua WATERS (VIC) / Shawn GILES (NSW)	1:54.981	1:36.698	1:36.564	1:36.344	1:36.469	3:24.670	2:02.389	1:34.999	1:35.550	1:34.886
	10										

BSouter

Chief Time Keeper - Ruth Souter

Brendan Ferrari

Clerk of Course - Brendan Ferrari

Computime Race Timing Systems Pty Ltd © 1996-2008
Licensed to Computime Race Timing Systems

www.computime.com.au

COMPUTIME RACE TIMING SYSTEMS PTY LTD

9 Timber Lane, Glen Waverley, Vic 3150. Ph : (03) 9803-7110

E-mail : scott@computime.com.au



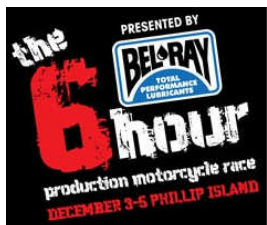

2010 Six Hour Endurance Championship

Phillip Island Grand Prix Circuit

December 3 - 5

SIX HOUR
Qualifying 2



Date: 04/12/10
Event: Q07
Weather: Fine - Temp 25.0c
Track: Dry - 45.0C

Started at: 12:45:07
Laps: 60 Min
Starters: 37
Printed at: 13:51

PROVISIONAL LAP TIMES

No	Name	Lap 1	Lap 2	Lap 3	Lap 4	Lap 5	Lap 6	Lap 7	Lap 8	Lap 9	Lap 10
23	Kris PARNELL / Shane WALTERS (VIC) / Ewan McCLUE	1:58.052	1:47.647	1:45.584	1:45.619	1:44.835	2:37.141	1:56.509	1:48.951	1:47.669	2:54.995
	10	1:53.852	1:46.731	2:52.276	1:59.536	1:47.707	1:47.344	1:46.181	6:25.759	2:07.906	1:49.716
	20	1:47.004	2:48.783	1:59.904	1:46.678	1:46.360	1:46.328	1:44.942			
24	Peter HOWES / David GRAHAM / Paul DUNNE (VIC)	2:08.854	1:51.429	1:48.441	1:47.358	1:47.701	1:47.586	2:49.919	2:01.546	1:52.227	1:52.475
	10	1:51.997	3:49.206	2:13.418	1:57.172	1:56.267	1:58.557	1:54.880	1:55.014	1:53.981	1:54.912
	20	1:55.526	1:56.162	1:57.245							
26	Ben BURKE / Tom ROCHE / Gary PEAKE (NSW)	1:56.390	1:45.820	1:44.367	1:44.114	1:43.802	1:46.339	1:43.819	1:43.698	1:42.267	2:19.975
	10	1:53.293	1:43.355	1:43.056	1:43.210	1:41.580	1:41.833	1:44.173	1:42.286	1:42.496	2:13.159
	20	1:58.512	1:49.854	1:48.560	1:48.993	1:48.929	1:48.774	1:48.885	1:48.545	5:19.760	2:02.601
	30	1:54.154									
27	Tony URWIN / Jason SLADE / Nathan MAWSON (VIC)	1:57.005	1:45.232	1:44.366	1:43.651	1:43.097	1:41.605	1:41.785	1:43.763	1:41.843	3:51.765
	10	1:59.653	1:44.611	1:43.363	1:46.769	1:42.990	1:42.237	1:45.552	1:42.944	1:46.017	1:45.517
	20	3:36.878	1:52.251	1:45.188	1:44.229	1:43.475	1:45.226	1:44.783	1:44.203	1:44.156	
35	Phip ALLEN (QLD) / Beau BEATON (NSW)	2:11.288	1:51.785	1:52.104	1:51.076	1:50.283	1:50.213	1:51.786	1:49.642	1:50.601	3:32.319
	10	2:21.998	1:44.374	1:44.535	1:44.171	1:44.552					
38	Scott CHARLTON / Cameron DONALD	1:57.677	1:39.550	1:38.328	1:39.030	1:38.285	1:39.826	1:37.576	1:38.150	1:38.050	1:39.188
	10	1:38.622	1:39.103	1:38.708	1:43.222	1:39.313	3:37.904	1:49.230	1:39.446	1:38.572	1:38.176
	20	3:48.039	1:51.550	1:38.530							
40	Paul BORG (NSW) / Jake RALPH (QLD) / Peter WADE (NSW)	2:05.054	1:52.289	1:50.252	1:53.877	1:49.935	3:50.401	5:21.214	2:14.773	1:57.757	1:55.478
	10	1:54.740	1:57.487	1:54.435	2:20.420	1:55.321	3:48.389	1:58.537	1:47.482	1:47.542	1:47.036
	20	1:47.320	1:47.128	1:49.899	1:48.384	1:47.197	1:47.181	1:47.306	1:46.256		
42	Steven RELPH / Stephanie REDMAN / Craig ALICK (QLD)	2:06.286	1:54.072	1:50.262	1:50.584	1:49.911	1:50.751	2:32.005	1:59.383	1:49.548	1:50.676
	10	1:51.032	1:50.996	1:50.764	2:30.164	2:02.707	1:53.759	1:53.600	1:54.282	1:52.979	2:30.865
	20	1:59.578	1:50.934	1:50.828	1:50.036	1:50.521	2:39.292	2:01.254	1:49.644	1:48.516	1:49.389
43	Rene BONGERS / Daniel MOULTON (VIC)	2:00.411	8:47.339	1:56.858	1:42.542	12:12.025	1:56.274	1:44.546	3:28.199	1:52.597	1:43.616
	10	1:43.274	1:44.432	1:43.198	1:44.049	3:00.359	1:57.496	1:41.944	1:41.238	1:41.636	
44	Sophie LOVETT (NSW) / Tom HARDING / Tracey DAVIES (VIC)	2:21.965	2:06.799	2:07.271	3:12.144	2:20.106	2:02.273	2:01.430	15:23.932	2:09.617	1:54.192
	10	1:51.548	1:50.619	1:50.439	1:50.205	1:49.984	1:48.918	3:36.338	2:17.882	2:02.983	2:00.605
	20	2:00.188									
45	Rennie SCAYSBROOK / Brendan WATSON / Bill KONTOMINAS	1:51.011	1:43.321	1:42.930	2:06.203	1:42.556	1:42.818	1:42.534	3:36.032	2:01.370	1:49.192
	10	1:48.915	1:48.034	1:49.569	1:48.975	1:49.304	5:55.488	2:02.068	1:48.101	1:47.563	2:27.992
	20	1:51.232	2:13.894	1:52.265	1:49.443	1:49.245					
46	Simon GALLOWAY / Phil LOVETT / Angus REEKIE (NSW)	1:58.944	1:47.692	1:48.159	1:46.400	1:45.846	1:46.391	1:46.475	1:46.382	1:45.620	1:47.141
	10	1:46.404	3:39.831	1:52.875	1:42.133	1:42.207	1:42.246	1:41.355	1:42.013	2:31.147	1:51.336
	20	1:41.716	1:41.444	1:42.025	1:41.450	6:30.939	2:04.265				
48	Jim BURKE (NSW) / Stuart ELLIS (NSW) / Jason LIGHT (VIC)	2:13.838	3:15.262	1:59.845	1:51.064	5:53.060	2:00.510	2:33.719	2:07.659	1:56.769	1:56.473
	10	1:54.988	4:09.241	2:09.174	1:57.151	1:57.915	1:57.733	1:57.570			

BSouter

Chief Time Keeper - Ruth Souter

BFerrari

Clerk of Course - Brendan Ferrari

Computime Race Timing Systems Pty Ltd © 1996-2008
Licensed to Computime Race Timing Systems

www.computime.com.au

COMPUTIME RACE TIMING SYSTEMS PTY LTD

9 Timber Lane, Glen Waverley, Vic 3150. Ph : (03) 9803-7110

E-mail : scott@computime.com.au



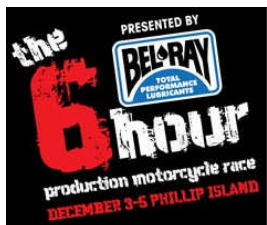

2010 Six Hour Endurance Championship

Phillip Island Grand Prix Circuit

December 3 - 5

SIX HOUR
Qualifying 2



Date: 04/12/10
Event: Q07
Weather: Fine - Temp 25.0c
Track: Dry - 45.0C

Started at: 12:45:07
Laps: 60 Min
Starters: 37
Printed at: 13:51

PROVISIONAL LAP TIMES

No	Name	Lap 1	Lap 2	Lap 3	Lap 4	Lap 5	Lap 6	Lap 7	Lap 8	Lap 9	Lap 10
52	Liam WILKINSON / Daniel FALZON / Michael BRENTON / Levi DAY (SA)	2:05.147	1:48.878	1:46.633	1:50.634	1:46.619	1:47.390	3:32.195	2:02.921	1:49.112	1:47.483
	10	1:46.640	1:47.220	3:42.709	1:58.579	1:47.018	1:46.136	1:47.374	1:48.469	2:38.418	2:02.991
	20	1:45.764	<u>1:43.035</u>	1:44.617							
58	Anthony QUINN (NSW) / David HOLMES (NSW) / Greg WATSON (NSW)	2:16.182	1:49.170	1:47.194	2:04.517	1:49.227	1:47.352	1:47.585	4:07.934	2:22.872	1:48.450
	10	1:47.632	1:47.874	3:27.147	2:07.091	1:54.909	1:53.993	1:54.768	1:53.744	1:55.031	1:53.090
	20	1:53.752	4:48.296	2:01.965	1:45.449	1:43.960	1:44.209	<u>1:43.510</u>			
61	Nick WATERS / Kris McLAREN (VIC)	1:50.463	1:39.640	1:38.381	1:37.662	1:39.190	<u>1:37.523</u>				
66	Peter CAMPBELL / Wayne TREZISE / James BOLLOCK (NSW)	2:14.192	2:02.392	1:56.755	1:54.910	1:54.102	1:55.649	3:28.306	2:10.030	1:57.429	1:56.843
	10	1:56.171	1:56.039	3:40.360	2:05.228	1:53.720	1:52.828	<u>1:52.205</u>	8:36.105	2:10.579	1:55.888
	20	1:56.125	1:55.920	3:36.714	2:08.314						
68	Warwick NOWLAND / Glenn SCOTT (NSW)	1:53.118	1:41.733	1:41.296	1:41.775	14:52.334	1:55.350	1:43.962	1:40.019	1:40.611	1:41.340
	10	1:40.327	1:40.801	<u>1:39.747</u>	4:36.904	1:52.232	1:40.665	1:41.075	1:40.397	1:40.229	1:40.539
	20	1:40.762	2:07.770	1:50.836	1:40.899						
69	Rob VIKUCKIS / Jamie VIDEON Brian CLOW (SA)	2:14.865	1:48.802	1:45.027	1:46.665	1:45.404	1:45.343	3:16.479	2:15.444	1:58.633	1:57.530
	10	1:56.114	1:56.494	2:34.391	1:52.694	1:46.840	1:45.224	1:47.677	<u>1:44.837</u>	1:45.091	1:45.150
74	Nathan MAHBOUB / Adam WELLS (NSW)	1:59.246	1:47.315	1:46.809	1:47.501	1:48.431	3:53.314	1:55.404	<u>1:46.165</u>	1:48.266	1:47.692
	10	1:47.483	1:47.428	1:46.748	30:53.685	1:58.000	1:46.335				
77	Trent GIBSON (VIC) / Dave JOHNSON (NSW)	1:57.670	1:40.274	1:39.554	1:38.697	1:38.365	6:06.847	1:49.109	1:39.628	1:41.392	4:21.155
	10	1:53.459	1:37.981	<u>1:37.612</u>	1:37.978	4:54.119	2:14.890				
84	Mick KELLY / Che DIGGENS (NT) / Dave LOVETT / Tim COWIE	2:10.221	1:49.568	<u>1:45.128</u>	3:29.752	2:07.725	1:50.207	1:49.169	1:48.818	7:16.920	2:06.307
	10	1:53.365	1:52.536								
85	Marc BALESTRO (NSW) / Timothy WEST / Tarquin HOR	2:04.767	1:54.423	1:55.945	<u>1:52.857</u>	1:53.034					
	10										
99	Tim SIMMONS / Colin CAMERON / Justin HEROLD / Mason COOTE (WA)	2:10.090	2:00.105	1:57.154	1:55.796	1:55.873	1:55.647	1:56.679	1:55.945	4:00.281	2:04.685
	10	1:55.926	4:30.150	2:02.462	1:51.243	1:49.239	1:49.403	1:48.220	1:48.197	<u>1:47.766</u>	1:49.620
	20	1:49.310	3:15.173	2:07.240							

The results are provisional until the end of the time limit for protests and appeals.

Chief Time Keeper - Ruth Souter

Clerk of Course - Brendan Ferrari

Computime Race Timing Systems Pty Ltd © 1996-2008
Licensed to Computime Race Timing Systems

www.computime.com.au

COMPUTIME RACE TIMING SYSTEMS PTY LTD

9 Timber Lane, Glen Waverley, Vic 3150. Ph : (03) 9803-7110

E-mail : scott@computime.com.au



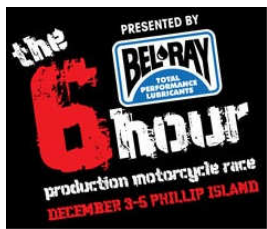

2010 Six Hour Endurance Championship

Phillip Island Grand Prix Circuit

December 3 - 5

SIX HOUR Overall Qualifying



PROVISIONAL MERGED FASTEST LAPS

Date: 04/12/10

Printed at: 13:50

Pos	No	Gr	Name	Class	Machine	Event Q06	Event Q07	Fastest Lap
1	1		Josh BROOKES / Wayne MAXWELL / Cru HALLIDAY (NSW) / Demolition Plus GAS Honda	SB	Honda CBR 1000	1:34.363	1:35.575	1:34.363
2	01		Glenn ALLERTON / Jamie STAUFFER (NSW) / Team Honda Racing	SB	Honda CBR 1000	1:34.913	1:34.516	1:34.516
3	21		Joshua WATERS (VIC) / Shawn GILES (NSW) / Team Suzuki	SB	Suzuki GSXR 1000	1:34.643	1:34.886	1:34.643
4	38		Scott CHARLTON / Cameron DONALD / Racers Edge	SB	Suzuki GSXR 1000	1:35.774	1:37.576	1:35.774
5	2		Troy HERFOSS (NSW) / Brodie WATERS (VIC) / Team Suzuki	SS	Suzuki GSXR 600	1:36.850	1:38.803	1:36.850
6	18		Ben HENRY (QLD) / Chris GALBRAITH (WA) / Jamie BOLAND (WA) / Team Weld West	ST1	Suzuki GSXR 1000	1:37.125	1:38.370	1:37.125
7	77		Trent GIBSON (VIC) / Dave JOHNSON (NSW) / Gibson Motorcycles	SB	Suzuki GSXR 1000	1:37.148	1:37.612	1:37.148
8	61		Nick WATERS / Kris McLAREN (VIC) / Ankermann Motorsports Honda	ST1	Honda CBR 1000	1:37.318	1:37.523	1:37.318
9	43		Rene BONGERS / Daniel MOULTON (VIC) / Pioneer Tanks	ST1	Yamaha R1 1000	1:38.223	1:41.238	1:38.223
10	16		Christian CASELLA (NSW) / John CHIODO (VIC) / Jed METCHER (VIC) / Triumph Australia	ST6	Triumph Daytona 675	1:39.765	1:39.505	1:39.505
11	68		Warwick NOWLAND / Glenn SCOTT (NSW) / SS Racing	ST6	Kawasaki ZXR 600	1:40.479	1:39.747	1:39.747
12	46		Simon GALLOWAY / Phil LOVETT / Angus REEKIE (NSW) / Team Cessnock	PR	KTM RC8R	1:40.780	1:41.355	1:40.780
13	26		Ben BURKE / Tom ROCHE / Gary PEAKE (NSW) / TSA Metal	ST1	Suzuki GSXR 1000	1:41.241	1:41.580	1:41.241
14	27		Tony URWIN / Jason SLADE / Nathan MAWSON (VIC) / Bird Is The Word Racing	ST1	Suzuki GSXR 1000	1:41.572	1:41.605	1:41.572
15	6		Murray CLARK / Chris PENTON / John CORBETT (NSW) / The 6 Hour	PR	BMW S 1000	1:43.101	1:41.575	1:41.575
16	45		Rennie SCAYSBROOK / Brendan WATSON / Bill KONTOMINAS / Gmoto Imports	ST6	Suzuki GSXR 600	1:41.609	1:42.534	1:41.609
17	52		Liam WILKINSON / Daniel FALZON / Michael BRENTON / Levi DAY (SA) / racingsa.com	ST6	Kawasaki ZXR 600	1:44.326	1:43.035	1:43.035
18	35		Phip ALLEN (QLD) / Beau BEATON (NSW) / Determination	ST6	Yamaha R6 600	1:43.271	1:44.171	1:43.271
19	58		Anthony QUINN (NSW) / David HOLMES (NSW) / Greg WATSON (NSW) / Team Dreamers	ST6	Honda CBR 600	1:43.722	1:43.510	1:43.510
20	23		Kris PARNELL / Shane WALTERS (VIC) / Ewan McCLUE / SW Racing	SS	Suzuki GSXR 600	1:43.889	1:44.835	1:43.889
21	69		Rob VIKUCKIS / Jamie VIDEON Brian CLOW (SA) / Dirty Bits Racing	SS	Yamaha R6 600	1:43.955	1:44.837	1:43.955
22	11		Luke CLOWES / Jack COYLE / Diarmuid BUCKLEY / Alex SCAGLIONI / Team Ild Sinopec	ST6	Yamaha R6 600	1:46.665	1:44.264	1:44.264
23	74		Nathan MAHBOUB / Adam WELLS (NSW) / Mototecnic Aprilia	PR	Aprilia RSV 1000	1:44.533	1:46.165	1:44.533
24	7		Darryl CALLAGHAN / Isaac ELLIS / Roy GAY (NSW) / Morrellis Wines	PR	Suzuki GSXR 1000	1:44.744	1:46.144	1:44.744
25	84		Mick KELLY / Che DIGGENS (NT) / Dave LOVETT / Tim COWIE / Veetemp Darwin	SS	Honda CBR 600	1:44.916	1:45.128	1:44.916
26	13		Marcus SIMPSON (VIC) / Ryan DOBBIE / Dean VON SCHILL / Put It On My Tab Officer	ST1	Yamaha R1 1000	1:45.725	1:46.340	1:45.725
27	24		Peter HOWES / David GRAHAM / Paul DUNNE (VIC) / Team Plexus	ST1	Honda CBR 1000	1:45.788	1:47.358	1:45.788

R Souter

Chief Time Keeper - Ruth Souter

Brendan Ferrari

Clerk of Course - Brendan Ferrari

Computime Race Timing Systems Pty Ltd © 1996-2008
Licensed to Computime Race Timing Systems

www.computime.com.au

COMPUTIME RACE TIMING SYSTEMS PTY LTD

9 Timber Lane, Glen Waverley, Vic 3150. Ph : (03) 9803-7110

E-mail : scott@computime.com.au



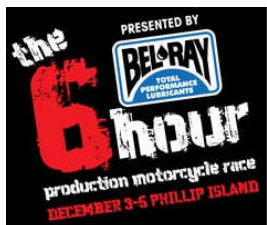

2010 Six Hour Endurance Championship

Phillip Island Grand Prix Circuit

December 3 - 5

SIX HOUR Overall Qualifying



PROVISIONAL MERGED FASTEST LAPS

Date: 04/12/10

Printed at: 13:50

Pos	No	Gr	Name	Class	Machine	Event Q06	Event Q07	Fastest Lap
28	40		Paul BORG (NSW) / Jake RALPH (QLD) / Peter WADE (NSW) / Team Bike Me	ST6	Yamaha R6 600	1:46.500	1:46.256	1:46.256
29	44		Sophie LOVETT (NSW) / Tom HARDING / Tracey DAVIES (VIC) / Foxy Four	ST6	Yamaha R6 600	1:46.788	1:48.918	1:46.788
30	85		Marc BALESTRO (NSW) / Timothy WEST / Tarquin HOR / Team Wynns	PR	Ducati 1098	1:47.210	1:52.857	1:47.210
31	17		Raymond ANSET / Elizabeth HAREN / Stuart CAMPBELL (WA) / Team Vmoto	ST1	Suzuki GSXR 1000	1:47.585	2:00.457	1:47.585
32	99		Tim SIMMONS / Colin CAMERON / Justin HEROLD / Mason COOTE (WA) / Team WTF Racing	SS	Yamaha R6 600	1:52.064	1:47.766	1:47.766
33	8		James CORCORAN (SA) / Kevin CORCORAN (NSW) / Craig McINTYRE (NSW) / Team Corporate Risk Solutions	ST1	Suzuki GSXR 1000	1:48.336	1:50.160	1:48.336
34	59		Michael McLINDIN (ACT) / Tim BOYDLE (NSW) / Graig GOLDSMITH / Chris PANAYI / Just 4 Fun	PR	Suzuki GSXR 750	1:48.474		1:48.474
35	42		Steven RELPH / Stephanie REDMAN / Craig ALICK (QLD) / ASM	ST6	Yamaha R6 600	1:49.498	1:48.516	1:48.516
36	48		Jim BURKE (NSW) / Stuart ELLIS (NSW) / Jason LIGHT (VIC) / B.E.L. Racing	PR	Kawasaki ZXR 1000	1:49.092	1:51.064	1:49.092
37	3		Phillip GRAY / Glen BAUDER / Jon ILES / Dean HOLMES (NSW) / Bears MCRC	ST6	Triumph	1:50.609	1:50.876	1:50.609
38	66		Peter CAMPBELL / Wayne TREZISE / James BOLLOCK (NSW) / Mick Cole Motorcycles	ST6	Yamaha R6 600	1:53.068	1:52.205	1:52.205

*** TOP 10 TEAMS PROGRESS TO SUPERPOLE ***

The results are provisional until the end of the time limit for protests and appeals.

Chief Time Keeper - Ruth Souter

Clerk of Course - Brendan Ferrari

Computime Race Timing Systems Pty Ltd © 1996-2008
Licensed to Computime Race Timing Systems

www.computime.com.au

COMPUTIME RACE TIMING SYSTEMS PTY LTD

9 Timber Lane, Glen Waverley, Vic 3150. Ph : (03) 9803-7110

E-mail : scott@computime.com.au



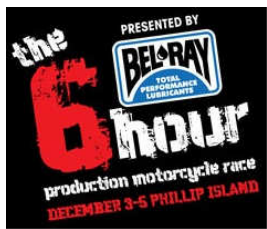

2010 Six Hour Endurance Championship

Phillip Island Grand Prix Circuit

December 3 - 5

SIX HOUR Qualifying 1



Date: 04/12/10
Event: Q06
Weather: Partly Cloudy - Temp: 22.4.C
Track: Dry - Temp 35.5C

Started at: 09:57:34
Laps: 15 Min
Starters: 38
Printed at: 12:09

PROVISIONAL FASTEST LAPS

Pos	No	Gr	Name	Class	Machine	Fastest Lap	On Lap	Behind Prev	Behind Leader
1	1		Wayne MAXWELL / Josh BROOKES (NSW) / Demolition Plus GAS Honda	SB	Honda CBR 1000	1:34.363	4 of 36		
2	21		Shawn GILES (NSW) / Joshua WATERS (VIC) / Team Suzuki	SB	Suzuki GSXR 1000	1:34.643	2 of 29	.280	.280
3	01		Glenn ALLERTON / Jamie STAUFFER (NSW) / Team Honda Racing	SB	Honda CBR 1000	1:34.913	23 of 28	.270	.550
4	38		Cameron DONALD / Scott CHARLTON / Racers Edge	SB	Suzuki GSXR 1000	1:35.774	5 of 25	.861	1.411
5	2		Brodie WATERS (VIC) / Troy HERFOSS (NSW) / Team Suzuki	SS	Suzuki GSXR 600	1:36.850	19 of 19	1.076	2.487
6	18		Ben HENRY (QLD) / Chris GALBRAITH (WA) / Jamie BOLAND (WA) / Team Weld West	ST1	Suzuki GSXR 1000	1:37.125	28 of 29	.275	2.762
7	77		Trent GIBSON (VIC) / Dave JOHNSON (NSW) / Gibson Motorcycles	SB	Suzuki GSXR 1000	1:37.148	12 of 22	.023	2.785
8	61		Nick WATERS / Kris McLAREN (VIC) / Ankermann Motorsports Honda	ST1	Honda CBR 1000	1:37.318	16 of 16	.170	2.955
9	43		Rene BONGERS / Daniel MOULTON (VIC) / Pioneer Tanks	SB	Yamaha R1 1000	1:38.223	20 of 27	.905	3.860
10	16		Christian CASELLA (NSW) / John CHIODO (VIC) / Jed METCHER (VIC) / Triumph Austalia	ST6	Triumph Daytona 675	1:39.765	12 of 24	1.542	5.402
11	68		Warwick NOWLAND / Glenn SCOTT (NSW) / SS Racing	ST6	Kawasaki ZXR 600	1:40.479	12 of 25	.714	6.116
12	46		Simon GALLOWAY / Angus REEKIE / Phil LOVETT (NSW) / Team Cessnock	PR	KTM RC8R	1:40.780	26 of 26	.301	6.417
13	26		Ben BURKE / Tom ROCHE / Gary PEAKE (NSW) / TSA Metal	ST1	Suzuki GSXR 1000	1:41.241	30 of 30	.461	6.878
14	27		Tony URWIN / Jason SLADE / Nathan MAWSON (VIC) / Bird Is The Word Racing	ST1	Suzuki GSXR 1000	1:41.572	26 of 26	.331	7.209
15	45		Rennie SCAYSBROOK / Brendan WATSON / Bill KONTOMINAS / Gmoto Imports	ST6	Suzuki GSXR 600	1:41.609	15 of 28	.037	7.246
16	6		Murray CLARK / John CORBETT / Chris PENTON (NSW) / The 6 Hour	PR	BMW S 1000	1:43.101	21 of 21	1.492	8.738
17	35		Phip ALLEN (QLD) / Beau BEATON (NSW) / Determination	ST6	Yamaha R6 600	1:43.271	8 of 24	.170	8.908
18	58		Anthony QUINN (NSW) / David HOLMES (NSW) / Greg WATSON (NSW) / Team Dreamers	ST6	Honda CBR 600	1:43.722	11 of 28	.451	9.359
19	23		Kris PARNELL / Shane WALTERS (VIC) / Ewan McCLUE / SW Racing	SS	Suzuki GSXR 600	1:43.889	6 of 29	.167	9.526

Chief Time Keeper - Ruth Souter

Clerk of Course - Brendan Ferrari

Computime Race Timing Systems Pty Ltd © 1996-2008
Licensed to Computime Race Timing Systems

www.computime.com.au

COMPUTIME RACE TIMING SYSTEMS PTY LTD

9 Timber Lane, Glen Waverley, Vic 3150. Ph : (03) 9803-7110

E-mail : scott@computime.com.au



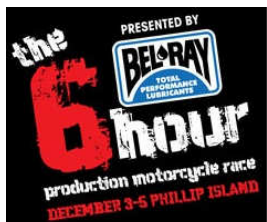

2010 Six Hour Endurance Championship

Phillip Island Grand Prix Circuit

December 3 - 5

SIX HOUR Qualifying 1



Date: 04/12/10
Event: Q06
Weather: Partly Cloudy - Temp: 22.4.C
Track: Dry - Temp 35.5C

Started at: 09:57:34
Laps: 15 Min
Starters: 38
Printed at: 12:09

PROVISIONAL FASTEST LAPS

Pos	No	Gr	Name	Class	Machine	Fastest Lap	On Lap	Behind Prev	Behind Leader
20	69		Brian CLOW / Rob VIKUCKIS / Jamie VIDEON (SA) / Dirty Bits Racing	SS	Yamaha R6 600	1:43.955	7 of 23	.066	9.592
21	52		Liam WILKINSON / Daniel FALZON / Michael BRENTON / Levi DAY (SA) / racingsa.com	ST6	Kawasaki ZXR 600	1:44.326	3 of 26	.371	9.963
22	74		Nathan MAHBOUB / Adam WELLS (NSW) / Mototecnic Aprilia	PR	Aprilia RSV 1000	1:44.533	4 of 16	.207	10.170
23	7		Roy GAY / Darryl CALLAGHAN / Isaac ELLIS (NSW) / Morrellis Wines	PR	Suzuki GSXR 1000	1:44.744	11 of 23	.211	10.381
24	84		Dave LOVETT / Tim COWIE / Mick KELLY / Che DIGGENS (NT) / Veetemp Darwin	SS	Honda CBR 600	1:44.916	4 of 26	.172	10.553
25	13		Ryan DOBBIE / Dean VON SCHILL / Marcus SIMPSON (VIC) / Put It On My Tab Officer	ST1	Yamaha R1 1000	1:45.725	10 of 28	.809	11.362
26	24		Peter HOWES / David GRAHAM / Paul DUNNE (VIC) / Team Plexus	ST1	Honda CBR 1000	1:45.788	4 of 18	.063	11.425
27	40		Paul BORG (NSW) / Jake RALPH (QLD) / Peter WADE (NSW) / Team Bike Me	ST6	Yamaha R6 600	1:46.500	28 of 28	.712	12.137
28	11		Luke CLOWES / Jack COYLE / Diarmuid BUCKLEY / Alex SCAGLIONI / Team Ild Sinopec	ST6	Yamaha R6 600	1:46.665	13 of 31	.165	12.302
29	44		Sophie LOVETT (NSW) / Aimee ARMSTRONG (NSW) / Tracey DAVIES (VIC) / Kristin CASEY (USA) / Foxey Four	ST6	Yamaha R6 600	1:46.788	23 of 25	.123	12.425
30	85		Tarquin HOR / Timothy WEST / Marc BALESTRO (NSW) / Team Wynns	PR	Ducati 1098	1:47.210	25 of 26	.422	12.847
31	17		Raymond ANSET / Elizabeth HAREN / Stuart CAMPBELL (WA) / Team Vmoto	ST1	Suzuki GSXR 1000	1:47.585	8 of 30	.375	13.222
32	8		Craig McINTYRE (NSW) / James CORCORAN (SA) / Kevin CORCORAN (NSW) / Team Corporate Risk Solutions	ST1	Suzuki GSXR 1000	1:48.336	23 of 23	.751	13.973
33	59		Michael McLINDIN (ACT) / Tim BOYDLE (NSW) / Graig GOLDSMITH / Chris PANAYI / Just 4 Fun	PR	Suzuki GSXR 750	1:48.474	15 of 15	.138	14.111
34	48		Jason LIGHT (VIC) / Stuart ELLIS (NSW) / Jim BURKE (NSW) / B.E.L. Racing	PR	Kawasaki ZXR 1000	1:49.092	15 of 15	.618	14.729
35	42		Steven RELPH / Stephanie REDMAN / Craig ALICK (QLD) / ASM	ST6	Yamaha R6 600	1:49.498	16 of 25	.406	15.135
36	3		Phillip GRAY / Glen BAUDER / Jon ILES / Dean HOLMES (NSW) / Bears MCRC	ST6	Triumph	1:50.609	10 of 23	1.111	16.246

Chief Time Keeper - Ruth Souter

Clerk of Course - Brendan Ferrari

Computime Race Timing Systems Pty Ltd © 1996-2008
Licensed to Computime Race Timing Systems

www.computime.com.au

COMPUTIME RACE TIMING SYSTEMS PTY LTD

9 Timber Lane, Glen Waverley, Vic 3150. Ph : (03) 9803-7110

E-mail : scott@computime.com.au



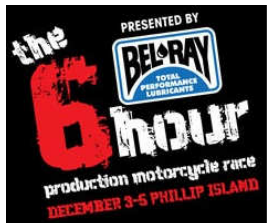

2010 Six Hour Endurance Championship

Phillip Island Grand Prix Circuit

December 3 - 5

SIX HOUR Qualifying 1



Date: 04/12/10
Event: Q06
Weather: Partly Cloudy - Temp: 22.4.C
Track: Dry - Temp 35.5C

Started at: 09:57:34
Laps: 15 Min
Starters: 38
Printed at: 12:09

PROVISIONAL FASTEST LAPS

Pos	No	Gr	Name	Class	Machine	Fastest Lap	On Lap	Behind Prev	Behind Leader
37	99		Tim SIMMONS / Mason COOTE / Colin CAMERON / Justin HEROLD (WA) / Team WTF Racing	SS	Yamaha R6 600	1:52.064	9 of 29	1.455	17.701
38	66		Peter CAMPBELL / Wayne TREZISE / James BOLLOCK (NSW) / Mick Cole Motorcycles	ST6	Yamaha R6 600	1:53.068	4 of 16	1.004	18.705

The results are provisional until the end of the time limit for protests and appeals.

Chief Time Keeper - Ruth Souter

Clerk of Course - Brendan Ferrari

Computime Race Timing Systems Pty Ltd © 1996-2008
Licensed to Computime Race Timing Systems

www.computime.com.au

COMPUTIME RACE TIMING SYSTEMS PTY LTD

9 Timber Lane, Glen Waverley, Vic 3150. Ph : (03) 9803-7110

E-mail : scott@computime.com.au



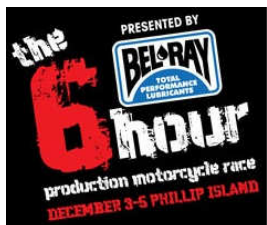

2010 Six Hour Endurance Championship

Phillip Island Grand Prix Circuit

December 3 - 5

SIX HOUR Qualifying 1



Date: 04/12/10
Event: Q06
Weather: Partly Cloudy - Temp: 22.4.C
Track: Dry - Temp 35.5C

Started at: 09:57:34
Laps: 15 Min
Starters: 38
Printed at: 12:09

PROVISIONAL LAP TIMES

No	Name	Lap 1	Lap 2	Lap 3	Lap 4	Lap 5	Lap 6	Lap 7	Lap 8	Lap 9	Lap 10
01	Glenn ALLERTON / Jamie STAUFFER (NSW)	1:52.008	1:37.117	1:36.350	1:36.956	3:27.857	1:43.694	1:36.228	1:35.586	4:03.987	1:53.841
	10	1:36.226	1:36.304	1:35.890	3:20.204	1:49.457	1:36.335	1:35.625	1:36.291	4:41.540	2:06.595
	20	1:35.204	1:34.955	1:34.913	4:26.159	1:51.296	1:36.834	1:36.026	1:36.318		
1	Wayne MAXWELL / Josh BROOKES (NSW)	1:48.477	1:35.379	1:34.527	1:34.363	1:34.664	1:36.119	1:35.648	1:35.678	1:35.852	1:35.639
	10	1:35.769	1:36.162	1:34.710	1:35.472	1:35.748	1:36.461	1:36.420	1:35.777	1:35.706	1:35.478
	20	1:37.572	1:36.792	1:37.935	3:44.711	2:05.352	1:44.948	1:40.673	1:39.429	1:39.111	1:38.343
	30	1:38.400	1:38.367	1:37.470	1:38.964	1:37.247	1:37.541				
2	Brodie WATERS (VIC) / Troy HERFOSS (NSW)	1:56.841	1:40.320	1:40.169	1:39.028	1:39.631	1:38.384	3:55.483	1:52.554	1:38.408	1:39.195
	10	1:38.122	4:26.778	2:07.723	2:05.377	1:49.095	1:39.326	1:37.331	1:37.418	1:36.850	
3	Phillip GRAY / Glen BAUDER / Jon ILES / Dean HOLMES (NSW)	2:08.156	1:53.521	1:53.501	1:51.985	1:51.307	2:41.497	2:02.717	1:53.005	1:51.192	1:50.609
	10	8:20.817	2:15.406	1:58.852	1:57.430	1:57.478	1:55.495	2:57.905	2:01.770	1:51.987	8:09.941
	20	1:59.219	1:51.468	1:51.380							
6	Murray CLARK / John CORBETT / Chris PENTON (NSW)	2:17.406	1:55.966	1:48.019	1:46.293	1:46.036	4:21.831	2:01.887	1:51.337	1:52.240	1:51.970
	10	1:48.205	1:47.018	1:48.440	1:47.004	4:18.435	1:58.163	1:47.063	1:44.205	1:43.486	1:45.413
	20	1:43.101									
7	Roy GAY / Darryl CALLAGHAN / Isaac ELLIS (NSW)	2:20.086	1:52.300	1:46.805	1:48.051	3:49.966	2:04.118	1:47.878	1:47.259	1:46.365	1:45.959
	10	1:44.744	3:40.160	2:02.265	1:49.952	1:48.022	1:47.696	1:46.998	1:48.052	3:46.956	2:08.507
	20	1:54.357	1:52.335	1:55.053							
8	Craig McINTYRE (NSW) / James CORCORAN (SA) / Kevin CORCORAN (NSW)	2:13.692	1:55.144	1:52.312	4:07.317	4:56.438	2:03.413	1:50.851	1:49.830	1:51.208	3:58.091
	10	2:09.077	1:56.231	1:55.633	1:54.308	1:55.874	6:07.505	2:07.785	1:51.242	1:50.794	1:48.964
	20	1:49.341	3:42.964	1:48.336							
11	Luke CLOWES / Jack COYLE / Diarmuid BUCKLEY / Alex SCAGLIONI	2:10.612	1:54.113	1:51.033	1:50.705	1:49.747	1:50.524	2:25.173	1:59.977	1:49.578	1:48.385
	10	1:47.772	1:47.863	1:46.665	1:47.106	3:31.556	2:01.463	1:47.746	1:47.817	1:47.046	1:48.032
	20	1:47.191	1:47.695	2:34.068	2:03.113	1:50.321	1:48.793	1:55.395	1:48.335	1:48.626	1:47.937
	30	1:47.462									
13	Ryan DOBBIE / Dean VON SCHILL / Marcus SIMPSON (VIC)	2:13.513	1:51.012	1:48.700	1:47.746	1:48.705	3:50.215	2:02.613	1:47.402	1:47.347	1:45.725
	10	4:33.169	2:01.020	1:50.970	1:49.327	1:49.736	1:49.598	1:48.707	1:49.921	1:48.575	1:48.578
	20	1:49.387	3:47.097	2:05.654	1:54.918	1:49.769	1:49.129	1:48.993	1:49.079		
16	Christian CASELLA (NSW) / John CHIODO (VIC) / Jed METCHER (VIC)	1:52.082	1:45.246	1:43.453	1:41.803	3:32.711	1:47.209	6:35.148	1:49.771	1:41.399	1:40.936
	10	1:40.451	1:39.765	3:46.693	1:50.146	1:42.081	1:40.909	1:40.454	3:41.062	1:47.111	1:39.832
	20	1:40.433	9:37.520	1:47.331	1:40.568						
17	Raymond ANSET / Elizabeth HAREN / Stuart CAMPBELL (WA)	2:06.876	1:52.878	1:50.736	1:51.922	1:50.605	1:49.415	1:49.550	1:47.585	3:38.678	2:11.455
	10	1:55.278	1:54.472	1:55.939	1:56.220	1:56.018	1:58.485	1:57.424	4:00.315	1:59.570	1:52.727
	20	1:51.064	1:51.678	1:52.050	1:51.468	1:51.067	1:51.193	1:52.917	1:56.166	1:53.091	1:51.451
18	Ben HENRY (QLD) / Chris GALBRAITH (WA) / Jamie BOLAND (WA)	1:51.535	1:41.209	1:40.425	1:39.127	2:20.352	2:04.366	1:48.108	1:47.383	1:46.052	1:47.829
	10	1:44.999	1:45.394	1:46.034	1:45.033	2:30.607	1:56.524	1:46.006	1:44.850	1:45.034	1:46.637
	20	1:45.518	1:46.244	1:45.728	8:02.299	1:50.622	1:38.154	1:38.097	1:37.125	1:38.019	

BSouter

Chief Time Keeper - Ruth Souter

B Ferrari

Clerk of Course - Brendan Ferrari

Computime Race Timing Systems Pty Ltd © 1996-2008
Licensed to Computime Race Timing Systems

www.computime.com.au

COMPUTIME RACE TIMING SYSTEMS PTY LTD

9 Timber Lane, Glen Waverley, Vic 3150. Ph : (03) 9803-7110

E-mail : scott@computime.com.au



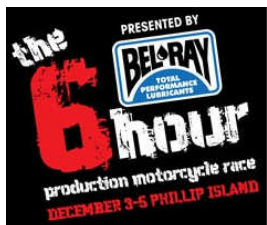

2010 Six Hour Endurance Championship

Phillip Island Grand Prix Circuit

December 3 - 5

SIX HOUR Qualifying 1



Date: 04/12/10
Event: Q06
Weather: Partly Cloudy - Temp: 22.4.C
Track: Dry - Temp 35.5C

Started at: 09:57:34
Laps: 15 Min
Starters: 38
Printed at: 12:09

PROVISIONAL LAP TIMES

No	Name	Lap 1	Lap 2	Lap 3	Lap 4	Lap 5	Lap 6	Lap 7	Lap 8	Lap 9	Lap 10
21	Shawn GILES (NSW) / Joshua WATERS (VIC)	1:47.677	1:34.643	1:34.680	1:35.796	1:36.013	1:35.113	1:35.467	1:35.905	1:36.117	1:35.880
	10	1:36.252	1:35.849	1:37.140	1:37.422	1:36.754	4:35.605	1:45.684	1:36.194	1:36.447	1:37.085
	20	1:36.787	1:37.194	1:36.851	1:36.888	1:36.927	1:36.807	1:36.590	1:36.367	1:37.797	
23	Kris PARNELL / Shane WALTERS (VIC) / Ewan McCLUE	2:02.923	1:46.792	1:45.747	1:46.337	1:46.763	1:43.889	2:36.006	1:56.186	1:47.149	1:45.621
	10	1:45.207	1:46.302	1:45.640	3:09.864	2:00.141	1:47.346	1:48.236	1:46.532	1:54.731	1:46.979
	20	1:46.782	1:46.732	1:47.233	1:47.972	3:47.224	2:01.030	1:46.716	1:46.750	1:45.557	
24	Peter HOWES / David GRAHAM / Paul DUNNE (VIC)	2:05.038	1:47.379	1:46.587	1:45.788	3:17.593	2:10.143	1:55.017	1:54.036	1:54.909	1:54.740
	10	1:53.147	3:31.465	2:07.379	1:53.647	1:55.167	1:52.591	1:51.007	1:51.590		
26	Ben BURKE / Tom ROCHE / Gary PEAKE (NSW)	2:06.384	1:54.504	1:49.966	1:48.588	1:48.131	1:46.092	2:49.833	1:54.372	1:48.129	1:45.880
	10	1:45.265	1:44.699	1:43.898	1:43.970	1:44.190	1:43.392	1:43.348	1:43.135	1:45.520	1:44.390
	20	1:43.190	1:42.651	1:43.304	1:41.936	8:22.919	1:56.397	1:45.564	1:42.668	1:41.443	1:41.241
27	Tony URWIN / Jason SLADE / Nathan MAWSON (VIC)	1:54.834	1:42.589	1:42.263	1:43.913	1:42.296	1:41.986	3:40.120	1:54.620	1:43.084	1:42.364
	10	1:43.203	1:42.663	1:42.692	1:45.227	1:43.686	1:42.867	3:34.045	1:53.665	1:43.504	1:43.468
	20	1:43.021	1:42.240	1:41.968	1:42.614	1:41.881	1:41.572				
35	Phip ALLEN (QLD) / Beau BEATON (NSW)	1:56.102	1:43.939	1:43.961	1:43.703	1:43.553	4:28.689	1:52.858	1:43.271	1:43.360	1:43.800
	10	2:51.688	2:03.667	1:54.151	1:50.637	1:50.413	1:49.742	1:50.168	1:49.630	1:50.391	1:49.954
	20	1:50.020	1:49.550	3:06.373	1:50.308						
38	Cameron DONALD / Scott CHARLTON	1:46.809	1:36.470	1:36.496	1:36.559	1:35.774	1:36.678	1:36.451	1:36.554	1:36.310	1:36.458
	10	1:37.152	1:36.997	1:36.436	1:36.543	1:36.812	1:36.619	1:37.942	1:36.660	1:36.796	1:38.034
	20	1:37.048	1:37.361	1:37.634	1:37.490	1:37.637					
40	Paul BORG (NSW) / Jake RALPH (QLD) / Peter WADE (NSW)	2:24.691	1:59.423	1:58.583	1:57.946	1:55.732	1:55.859	1:55.551	5:36.159	2:06.653	1:56.475
	10	1:55.429	1:54.595	1:54.658	1:56.169	1:53.827	1:54.358	1:53.190	1:53.492	2:38.848	1:58.788
	20	1:48.756	1:48.315	1:48.557	1:47.161	1:47.007	1:47.351	1:49.444	1:46.500		
42	Steven RELPH / Stephanie REDMAN / Craig ALICK (QLD)	2:03.707	1:58.818	1:55.338	1:53.275	13:30.838	2:04.896	1:51.358	1:50.267	1:50.092	1:51.336
	10	1:51.397	1:51.859	2:36.712	2:03.742	1:51.223	1:49.498	1:50.302	1:51.758	1:57.433	2:35.134
	20	2:01.332	1:50.818	1:52.098	1:53.012	1:52.935					
43	Rene BONGERS / Daniel MOULTON (VIC)	2:25.483	1:56.949	1:49.597	1:46.113	1:45.529	1:45.329	1:45.028	3:22.251	2:00.057	1:41.976
	10	1:42.438	1:43.105	1:41.416	3:57.864	1:59.299	1:42.499	1:40.295	1:39.621	1:41.741	1:38.223
	20	6:12.558	2:00.063	1:44.768	1:43.558	1:45.429	1:43.808	1:42.809			
44	Sophie LOVETT (NSW) / Aimee ARMSTRONG (NSW) / Tracey DAVIES (VIC) / Kristin CASEY (USA)	2:03.206	2:30.005	2:47.868	2:27.168	2:08.786	2:05.252	2:02.706	3:55.418	2:14.787	2:00.780
	10	1:59.268	1:59.500	4:05.862	1:59.515	1:50.238	1:48.707	1:49.203	1:47.540	1:46.900	3:11.007
	20	2:00.022	1:46.837	1:46.788	1:47.746	1:48.086					
45	Rennie SCAYSBROOK / Brendan WATSON / Bill KONTOMINAS	2:03.335	1:50.418	1:48.949	1:46.435	1:46.348	1:46.438	1:46.485	5:28.214	1:50.404	1:43.496
	10	1:42.468	3:57.891	1:47.180	1:43.046	1:41.609	1:42.496	1:41.946	6:24.699	1:59.950	1:48.308
	20	1:49.985	1:49.548	1:46.730	1:46.549	1:45.590	1:45.185	1:44.147	1:44.748		
46	Simon GALLOWAY / Angus REEKIE / Phil LOVETT (NSW)	1:57.227	1:43.865	1:42.545	1:42.257	2:18.891	3:54.522	1:56.314	1:48.233	1:48.817	1:48.376
	10	1:47.782	1:47.711	8:32.812	1:58.336	1:42.365	1:41.855	1:41.290	1:41.804	1:40.839	1:41.942

BSouter

Chief Time Keeper - Ruth Souter

Brendan Ferrari

Clerk of Course - Brendan Ferrari

Computime Race Timing Systems Pty Ltd © 1996-2008
Licensed to Computime Race Timing Systems

www.computime.com.au

COMPUTIME RACE TIMING SYSTEMS PTY LTD

9 Timber Lane, Glen Waverley, Vic 3150. Ph : (03) 9803-7110

E-mail : scott@computime.com.au



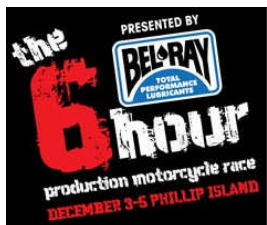

2010 Six Hour Endurance Championship

Phillip Island Grand Prix Circuit

December 3 - 5

SIX HOUR
Qualifying 1



Date: 04/12/10
Event: Q06
Weather: Partly Cloudy - Temp: 22.4.C
Track: Dry - Temp 35.5C

Started at: 09:57:34
Laps: 15 Min
Starters: 38
Printed at: 12:09

PROVISIONAL LAP TIMES

No	Name	Lap 1	Lap 2	Lap 3	Lap 4	Lap 5	Lap 6	Lap 7	Lap 8	Lap 9	Lap 10	
		20	2:59.988	1:48.658	1:41.471	1:41.188	1:41.452	1:40.780				
48	Jason LIGHT (VIC) / Stuart ELLIS (NSW) / Jim BURKE (NSW)	2:26.396	2:05.449	2:02.307	2:00.785	1:59.923	1:58.078	1:56.365	3:19.468	2:10.611	2:00.947	
		10	3:05.678	2:01.541	1:54.788	1:49.994	1:49.092					
52	Liam WILKINSON / Daniel FALZON / Michael BRENTON / Levi DAY (SA)	1:58.969	1:46.290	1:44.326	1:45.339	1:45.211	1:44.663	4:40.592	1:57.959	1:48.054	1:47.863	
		10	1:46.428	1:45.624	3:07.963	2:06.257	1:49.237	1:47.953	1:47.555	11:14.521	2:04.022	1:49.940
		20	1:49.247	1:48.037	1:47.394	1:47.553	1:49.225	1:47.490				
58	Anthony QUINN (NSW) / David HOLMES (NSW) / Greg WATSON (NSW)	2:22.698	1:46.573	1:45.290	1:44.942	4:21.290	2:02.316	1:44.660	1:43.732	1:43.947	1:43.779	
		10	1:43.722	4:14.877	2:16.195	2:00.931	1:58.885	1:57.613	1:56.156	1:57.228	1:56.018	1:55.456
		20	1:54.813	1:54.624	1:56.087	1:54.967	1:55.289	1:53.764	1:54.385	1:53.104		
59	Michael McLINDIN (ACT) / Tim BOYDLE (NSW) / Graig GOLDSMITH / Chris PANAYI	2:07.816	1:55.089	2:39.312	2:05.575	1:56.012	1:54.631	3:38.524	2:05.461	1:58.507	1:56.100	
		10	1:55.555	2:23.997	2:01.387	1:49.364	1:48.474					
		20										
61	Nick WATERS / Kris McLAREN (VIC)	1:51.407	1:40.256	1:39.120	3:04.624	1:49.352	1:39.752	1:39.164	1:39.341	4:10.964	1:50.065	
		10	23:19.766	1:48.814	1:40.918	1:37.928	1:37.374	1:37.318				
66	Peter CAMPBELL / Wayne TREZISE / James BOLLOCK (NSW)	2:17.337	2:01.865	1:55.471	1:53.068	2:39.964	2:12.706	1:59.786	1:57.444	1:55.395	1:55.162	
		10	2:48.661	2:05.339	1:56.504	1:57.888	1:55.457	1:54.878				
68	Warwick NOWLAND / Glenn SCOTT (NSW)	1:56.723	1:42.320	1:42.895	1:41.180	1:41.085	1:41.367	1:41.542	8:38.835	1:57.991	1:41.536	
		10	1:41.585	1:40.479	1:41.873	1:41.265	1:40.844	5:53.119	2:11.733	1:43.433	1:42.025	1:41.993
		20	1:42.104	1:41.291	1:41.698	1:41.758	1:41.678					
69	Brian CLOW / Rob VIKUCKIS / Jamie VIDEON (SA)	2:01.690	1:47.331	1:45.535	1:44.656	1:44.242	1:45.654	1:43.955	1:45.313	1:44.200	3:44.919	
		10	2:07.734	1:46.618	1:45.601	1:45.867	1:45.395	4:11.226	2:18.491	2:00.514	2:01.151	1:59.032
		20	1:58.105	1:57.680	1:56.405							
74	Nathan MAHBOUB / Adam WELLS (NSW)	2:06.561	1:48.537	1:46.951	1:44.533	1:46.292	1:46.044	1:46.068	1:46.051	3:17.624	1:59.219	
		10	1:50.351	1:47.542	1:47.916	1:47.225	6:30.683	2:02.070				
77	Trent GIBSON (VIC) / Dave JOHNSON (NSW)	2:01.479	1:41.383	1:39.944	1:38.703	4:37.591	1:48.696	1:40.060	1:38.947	5:40.648	1:54.289	
		10	1:39.292	1:37.148	1:39.550	1:41.926	4:44.178	1:50.545	1:38.165	1:38.651	1:39.282	1:39.830
		20	1:39.695	1:38.658								
84	Dave LOVETT / Tim COWIE / Mick KELLY / Che DIGGENS (NT)	2:04.362	1:45.533	1:46.139	1:44.916	6:03.405	2:26.039	1:53.840	1:50.256	1:51.911	1:48.621	
		10	1:49.088	1:49.283	1:48.207	4:31.936	2:10.383	2:00.787	2:00.521	2:01.606	2:02.490	3:29.426
		20	2:02.589	1:52.921	1:51.659	1:50.951	1:51.709	1:50.804				
85	Tarquin HOR / Timothy WEST / Marc BALESTRO (NSW)	2:13.303	1:51.701	1:49.856	1:49.995	1:50.177	2:52.162	2:03.489	1:53.304	1:54.318	1:52.173	
		10	1:51.720	1:52.273	3:18.138	2:08.277	1:52.449	1:51.550	1:51.501	1:51.261	3:36.752	2:02.113
		20	1:49.935	1:49.890	1:47.850	1:47.904	1:47.210	1:48.277				
99	Tim SIMMONS / Mason COOTE / Colin CAMERON / Justin HEROLD (WA)	2:10.951	1:54.555	1:52.565	1:52.971	1:54.730	1:53.118	1:52.458	1:52.603	1:52.064	6:16.386	
		10	2:10.508	1:57.088	1:58.387	1:58.346	1:56.782	1:56.223	1:56.699	1:57.476	1:56.459	1:56.479
		20	1:55.387	1:56.394	1:56.109	1:57.245	1:55.543	1:56.127	1:55.770	1:55.448	1:55.051	

BSouter

Chief Time Keeper - Ruth Souter

Brendan Ferrari

Clerk of Course - Brendan Ferrari

Computime Race Timing Systems Pty Ltd © 1996-2008
Licensed to Computime Race Timing Systems

www.computime.com.au

COMPUTIME RACE TIMING SYSTEMS PTY LTD

9 Timber Lane, Glen Waverley, Vic 3150. Ph : (03) 9803-7110

E-mail : scott@computime.com.au



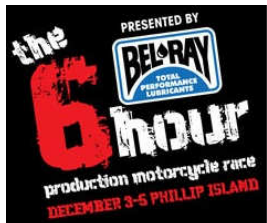

2010 Six Hour Endurance Championship

Phillip Island Grand Prix Circuit

December 3 - 5

**SIX HOUR
Qualifying 1**



Date: 04/12/10
Event: Q06
Weather: Partly Cloudy - Temp: 22.4.C
Track: Dry - Temp 35.5C

Started at: 09:57:34
Laps: 15 Min
Starters: 38
Printed at: 12:09

PROVISIONAL LAP TIMES

No	Name	Lap 11	Lap 12	Lap 13	Lap 14	Lap 15	Lap 16	Lap 17	Lap 18	Lap 19	Lap 20
----	------	--------	--------	--------	--------	--------	--------	--------	--------	--------	--------

The results are provisional until the end of the time limit for protests and appeals.

Chief Time Keeper - Ruth Souter

Clerk of Course - Brendan Ferrari

Computime Race Timing Systems Pty Ltd © 1996-2008
Licensed to Computime Race Timing Systems

www.computime.com.au

COMPUTIME RACE TIMING SYSTEMS PTY LTD

9 Timber Lane, Glen Waverley, Vic 3150. Ph : (03) 9803-7110

E-mail : scott@computime.com.au



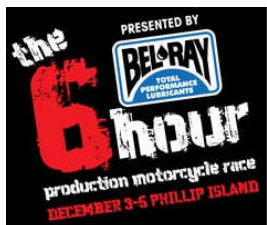

2010 Six Hour Endurance Championship

Phillip Island Grand Prix Circuit

December 3 - 5

SIX HOUR Qualifying 1



Date: 04/12/10
Event: Q06
Weather: Partly Cloudy - Temp: 22.4 C
Track: Dry - Temp 35.5C

Started at: 09:57:34
Laps: 15 Min
Starters: 38
Printed at: 12:09

PROVISIONAL FASTEST LAPS SEQUENCE

Race Time	No	Name	Machine	Fastest Lap	On Lap
2:01.503	52	Liam WILKINSON / Daniel FALZON / Michael BRENTON / Levi DAY (SA)	Kawasaki ZXR 600	1:58.969	1
2:28.326	1	Wayne MAXWELL / Josh BROOKES (NSW)	Honda CBR 1000	1:48.477	1
3:47.793	52	Liam WILKINSON / Daniel FALZON / Michael BRENTON / Levi DAY (SA)	Kawasaki ZXR 600	1:46.290	2
4:03.705	1	Wayne MAXWELL / Josh BROOKES (NSW)	Honda CBR 1000	1:35.379	2
5:38.232	1	Wayne MAXWELL / Josh BROOKES (NSW)	Honda CBR 1000	1:34.527	3
7:12.595	1	Wayne MAXWELL / Josh BROOKES (NSW)	Honda CBR 1000	1:34.363	4

The results are provisional until the end of the time limit for protests and appeals.

Chief Time Keeper - Ruth Souter

Clerk of Course - Brendan Ferrari

Computime Race Timing Systems Pty Ltd © 1996-2008
Licensed to Computime Race Timing Systems

www.computime.com.au

COMPUTIME RACE TIMING SYSTEMS PTY LTD

9 Timber Lane, Glen Waverley, Vic 3150. Ph : (03) 9803-7110

E-mail : scott@computime.com.au



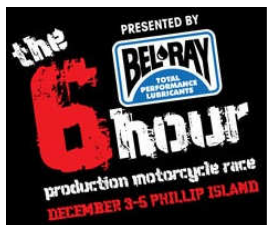

2010 Six Hour Endurance Championship

Phillip Island Grand Prix Circuit

December 3 - 5

SIX HOUR Qualifying 1



Date: 04/12/10
Event: Q06
Weather: Partly Cloudy - Temp: 22.4C
Track: Dry - Temp 35.5C

Started at: 09:57:34
Laps: 15 Min
Starters: 38
Printed at: 12:09

PROVISIONAL SPLIT TIMES

Lap	Split 1	Split 2	Split 3	Split 4	Lap Time	Lap	Split 1	Split 2	Split 3	Split 4	Lap Time
-----	---------	---------	---------	---------	----------	-----	---------	---------	---------	---------	----------

01 Glenn ALLERTON / Jamie STAUFFER (NSW) (3rd)

1	43.145	1:08.863		1:52.008
2	30.220	1:06.897		1:37.117
3	30.438	1:05.912		1:36.350
4	30.255	1:06.701		1:36.956
5	31.410	2:56.447		3:27.857
6	36.465	1:07.229		1:43.694
7	30.117	1:06.111		1:36.228
8	29.983	1:05.603		1:35.586
9	30.941	3:33.046		4:03.987
10	46.011	1:07.830		1:53.841
11	30.529	1:05.697		1:36.226
12	30.193	1:06.111		1:36.304
13	30.052	1:05.838		1:35.890
14	31.119	2:49.085		3:20.204
15	41.150	1:08.307		1:49.457
16	29.631	1:06.704		1:36.335
17	29.782	1:05.843		1:35.625
18	29.862	1:06.429		1:36.291
19	34.199	4:07.341		4:41.540
20	49.825	1:16.770		2:06.595
21	29.895	1:05.309		1:35.204
22	29.746	<u>1:05.209</u>		1:34.955
23	<u>29.366</u>	1:05.547		<u>1:34.913</u>
24	29.453	3:56.706		4:26.159
25	42.603	1:08.693		1:51.296
26	30.150	1:06.684		1:36.834
27	29.818	1:06.208		1:36.026
28	29.982	1:06.336		1:36.318

1 Wayne MAXWELL / Josh BROOKES (NSW) (1st)

1	39.930	1:08.547		1:48.477
2	29.808	1:05.571		1:35.379
3	<u>29.477</u>	1:05.050		1:34.527
4	29.514	<u>1:04.849</u>		<u>1:34.363</u>
5	29.592	1:05.072		1:34.664
6	29.686	1:06.433		1:36.119

38 Cameron DONALD / Scott CHARLTON (4th)

1	39.646	1:07.163		1:46.809
2	30.210	1:06.260		1:36.470
3	29.957	1:06.539		1:36.496
4	30.154	1:06.405		1:36.559
5	<u>29.896</u>	<u>1:05.878</u>		<u>1:35.774</u>
6	30.492	1:06.186		1:36.678
7	30.214	1:06.237		1:36.451
8	30.228	1:06.326		1:36.554
9	29.981	1:06.329		1:36.310
10	30.188	1:06.270		1:36.458
11	30.006	1:07.146		1:37.152
12	30.268	1:06.729		1:36.997
13	30.097	1:06.339		1:36.436
14	30.247	1:06.296		1:36.543
15	30.081	1:06.731		1:36.812
16	30.041	1:06.578		1:36.619
17	30.189	1:07.753		1:37.942
18	30.179	1:06.481		1:36.660
19	30.181	1:06.615		1:36.796
20	30.625	1:07.409		1:38.034
21	30.251	1:06.797		1:37.048
22	30.140	1:07.221		1:37.361
23	30.413	1:07.221		1:37.634
24	30.400	1:07.090		1:37.490
25	30.555	1:07.082		1:37.637

40 Paul BORG (NSW) / Jake RALPH (QLD) / Peter WADE (NSW) (27th)

1	58.563	1:26.128		2:24.691
2	38.136	1:21.287		1:59.423
3	37.771	1:20.812		1:58.583
4	36.939	1:21.007		1:57.946
5	36.962	1:18.770		1:55.732
6	35.448	1:20.411		1:55.859
7	37.883	1:17.668		1:55.551
8	36.257	4:59.902		5:36.159
9	46.123	1:20.530		2:06.653

Chief Time Keeper - Ruth Souter

Clerk of Course - Brendan Ferrari

Computime Race Timing Systems Pty Ltd © 1996-2008
Licensed to Computime Race Timing Systems

www.computime.com.au

COMPUTIME RACE TIMING SYSTEMS PTY LTD

9 Timber Lane, Glen Waverley, Vic 3150. Ph : (03) 9803-7110

E-mail : scott@computime.com.au



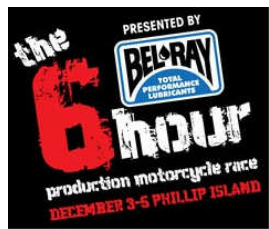

2010 Six Hour Endurance Championship

Phillip Island Grand Prix Circuit

December 3 - 5

SIX HOUR Qualifying 1



Date: 04/12/10
Event: Q06
Weather: Partly Cloudy - Temp: 22.4.C
Track: Dry - Temp 35.5C

Started at: 09:57:34
Laps: 15 Min
Starters: 38
Printed at: 12:09

PROVISIONAL SPLIT TIMES

Lap	Split 1	Split 2	Split 3	Split 4	Lap Time	Lap	Split 1	Split 2	Split 3	Split 4	Lap Time
7	29.925	1:05.723		1:35.648		10	36.528	1:19.947		1:56.475	
8	29.772	1:05.906		1:35.678		11	36.650	1:18.779		1:55.429	
9	29.875	1:05.977		1:35.852		12	36.639	1:17.956		1:54.595	
10	29.822	1:05.817		1:35.639		13	36.233	1:18.425		1:54.658	
11	29.998	1:05.771		1:35.769		14	36.870	1:19.299		1:56.169	
12	30.125	1:06.037		1:36.162		15	36.408	1:17.419		1:53.827	
13	29.626	1:05.084		1:34.710		16	36.098	1:18.260		1:54.358	
14	29.933	1:05.539		1:35.472		17	36.118	1:17.072		1:53.190	
15	29.504	1:06.244		1:35.748		18	36.136	1:17.356		1:53.492	
16	30.094	1:06.367		1:36.461		19	36.236	2:02.612		2:38.848	
17	29.914	1:06.506		1:36.420		20	42.224	1:16.564		1:58.788	
18	29.859	1:05.918		1:35.777		21	34.263	1:14.493		1:48.756	
19	29.809	1:05.897		1:35.706		22	33.716	1:14.599		1:48.315	
20	29.760	1:05.718		1:35.478		23	33.851	1:14.706		1:48.557	
21	30.418	1:07.154		1:37.572		24	33.877	1:13.284		1:47.161	
22	29.856	1:06.936		1:36.792		25	33.649	1:13.358		1:47.007	
23	30.696	1:07.239		1:37.935		26	33.904	1:13.447		1:47.351	
24	30.521	3:14.190		3:44.711		27	33.923	1:15.521		1:49.444	
25	49.528	1:15.824		2:05.352		28	33.578	1:12.922		1:46.500	
26	33.647	1:11.301		1:44.948							
27	32.762	1:07.911		1:40.673							
28	31.091	1:08.338		1:39.429							
29	30.945	1:08.166		1:39.111							
30	30.631	1:07.712		1:38.343							
31	30.652	1:07.748		1:38.400							
32	30.543	1:07.824		1:38.367							
33	30.505	1:06.965		1:37.470							
34	30.925	1:08.039		1:38.964							
35	30.436	1:06.811		1:37.247							
36	30.496	1:07.045		1:37.541							
2 Brodie WATERS (VIC) / Troy HERFOSS (NSW) (5th)											
1	45.673	1:11.168		1:56.841							
2	31.792	1:08.528		1:40.320							
3	32.181	1:07.988		1:40.169							
4	30.884	1:08.144		1:39.028							
5	30.961	1:08.670		1:39.631							
42 Steven RELPH / Stephanie REDMAN / Craig ALICK (QLD) (35th)											
1	45.086	1:18.621		2:03.707							
2	37.039	1:21.779		1:58.818							
3	36.804	1:18.534		1:55.338							
4	36.177	1:17.098		1:53.275							
5	37.291	12:53.54		13:30.838							
6	46.095	1:18.801		2:04.896							
7	35.341	1:16.017		1:51.358							
8	34.778	1:15.489		1:50.267							
9	34.727	1:15.365		1:50.092							
10	34.543	1:16.793		1:51.336							
11	35.423	1:15.974		1:51.397							
12	35.283	1:16.576		1:51.859							
13	35.357	2:01.355		2:36.712							
14	45.737	1:18.005		2:03.742							
15	35.626	1:15.597		1:51.223							
16	35.080	1:14.418		1:49.498							

Chief Time Keeper - Ruth Souter

Clerk of Course - Brendan Ferrari

Computime Race Timing Systems Pty Ltd © 1996-2008
Licensed to Computime Race Timing Systems

www.computime.com.au

COMPUTIME RACE TIMING SYSTEMS PTY LTD

9 Timber Lane, Glen Waverley, Vic 3150. Ph : (03) 9803-7110

E-mail : scott@computime.com.au



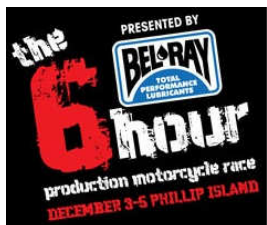

2010 Six Hour Endurance Championship

Phillip Island Grand Prix Circuit

December 3 - 5

SIX HOUR Qualifying 1



Date: 04/12/10
Event: Q06
Weather: Partly Cloudy - Temp: 22.4.C
Track: Dry - Temp 35.5C

Started at: 09:57:34
Laps: 15 Min
Starters: 38
Printed at: 12:09

PROVISIONAL SPLIT TIMES

Lap	Split 1	Split 2	Split 3	Split 4	Lap Time	Lap	Split 1	Split 2	Split 3	Split 4	Lap Time
-----	---------	---------	---------	---------	----------	-----	---------	---------	---------	---------	----------

23 35.447 1:15.933 1:51.380

44 Sophie LOVETT (NSW) / Aimee ARMSTRONG (NSW) / Tracey DAVIES (VIC) / Kristin CASEY (USA) (29th)

6 Murray CLARK / John CORBETT / Chris PENTON (NSW) (16th)

1	50.462	1:26.944		2:17.406
2	37.763	1:18.203		1:55.966
3	33.707	1:14.312		1:48.019
4	33.121	1:13.172		1:46.293
5	33.245	1:12.791		1:46.036
6	33.420	3:48.411		4:21.831
7	42.251	1:19.636		2:01.887
8	35.275	1:16.062		1:51.337
9	34.511	1:17.729		1:52.240
10	34.391	1:17.579		1:51.970
11	34.087	1:14.118		1:48.205
12	33.724	1:13.294		1:47.018
13	34.656	1:13.784		1:48.440
14	33.460	1:13.544		1:47.004
15	33.497	3:44.938		4:18.435
16	43.825	1:14.338		1:58.163
17	33.335	1:13.728		1:47.063
18	32.773	1:11.432		1:44.205
19	32.498	1:10.988		1:43.486
20	32.416	1:12.997		1:45.413
21	32.334	1:10.767		1:43.101

1	42.406	1:20.800		2:03.206
2	35.741	1:54.264		2:30.005
3	40.811	2:07.057		2:47.868
4	55.047	1:32.121		2:27.168
5	41.262	1:27.524		2:08.786
6	40.417	1:24.835		2:05.252
7	38.900	1:23.806		2:02.706
8	39.024	3:16.394		3:55.418
9	49.944	1:24.843		2:14.787
10	39.161	1:21.619		2:00.780
11	37.604	1:21.664		1:59.268
12	38.318	1:21.182		1:59.500
13	38.096	3:27.766		4:05.862
14	42.946	1:16.569		1:59.515
15	35.243	1:14.995		1:50.238
16	34.372	1:14.335		1:48.707
17	33.974	1:15.229		1:49.203
18	33.828	1:13.712		1:47.540
19	33.714	1:13.186		1:46.900
20	35.749	2:35.258		3:11.007
21	46.196	1:13.826		2:00.022
22	34.252	1:12.585		1:46.837
23	34.055	1:12.733		1:46.788

7 Roy GAY / Darryl CALLAGHAN / Isaac ELLIS (NSW) (23th)

1	52.130	1:27.956		2:20.086
2	36.477	1:15.823		1:52.300
3	33.583	1:13.222		1:46.805
4	34.155	1:13.896		1:48.051
5	37.211	3:12.755		3:49.966
6	48.209	1:15.909		2:04.118
7	33.799	1:14.079		1:47.878
8	33.984	1:13.275		1:47.259
9	33.656	1:12.709		1:46.365

45 Rennie SCAYSBROOK / Brendan WATSON / Bill KONTOMINAS (15th)

1	45.001	1:18.334		2:03.335
2	35.044	1:15.374		1:50.418
3	35.019	1:13.930		1:48.949
4	33.310	1:13.125		1:46.435
5	33.406	1:12.942		1:46.348
6	33.295	1:13.143		1:46.438

Chief Time Keeper - Ruth Souter

Clerk of Course - Brendan Ferrari

Computime Race Timing Systems Pty Ltd © 1996-2008
Licensed to Computime Race Timing Systems

www.computime.com.au

COMPUTIME RACE TIMING SYSTEMS PTY LTD

9 Timber Lane, Glen Waverley, Vic 3150. Ph : (03) 9803-7110

E-mail : scott@computime.com.au



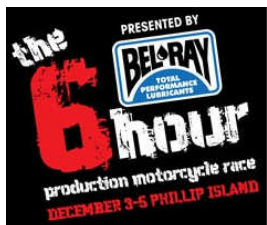

2010 Six Hour Endurance Championship

Phillip Island Grand Prix Circuit

December 3 - 5

SIX HOUR Qualifying 1



Date: 04/12/10
Event: Q06
Weather: Partly Cloudy - Temp: 22.4.C
Track: Dry - Temp 35.5C

Started at: 09:57:34
Laps: 15 Min
Starters: 38
Printed at: 12:09

PROVISIONAL SPLIT TIMES

Lap	Split 1	Split 2	Split 3	Split 4	Lap Time	Lap	Split 1	Split 2	Split 3	Split 4	Lap Time
10	33.741	1:12.218		1:45.959		7	33.465	1:13.020		1:46.485	
11	33.263	1:11.481		1:44.744		8	35.187	4:53.027		5:28.214	
12	33.311	3:06.849		3:40.160		9	39.332	1:11.072		1:50.404	
13	44.980	1:17.285		2:02.265		10	32.241	1:11.255		1:43.496	
14	34.614	1:15.338		1:49.952		11	32.227	1:10.241		1:42.468	
15	34.014	1:14.008		1:48.022		12	31.866	3:26.025		3:57.891	
16	33.851	1:13.845		1:47.696		13	37.106	1:10.074		1:47.180	
17	33.752	1:13.246		1:46.998		14	32.047	1:10.999		1:43.046	
18	33.683	1:14.369		1:48.052		15	32.039	1:09.570		1:41.609	
19	37.245	3:09.711		3:46.956		16	32.594	1:09.902		1:42.496	
20	47.028	1:21.479		2:08.507		17	32.008	1:09.938		1:41.946	
21	36.753	1:17.604		1:54.357		18	32.100	5:52.599		6:24.699	
22	36.254	1:16.081		1:52.335		19	43.235	1:16.715		1:59.950	
23	36.511	1:18.542		1:55.053		20	34.520	1:13.788		1:48.308	
						21	34.194	1:15.791		1:49.985	
						22	34.378	1:15.170		1:49.548	
						23	33.535	1:13.195		1:46.730	
						24	33.314	1:13.235		1:46.549	
						25	33.363	1:12.227		1:45.590	
						26	32.783	1:12.402		1:45.185	
						27	32.665	1:11.482		1:44.147	
						28	33.051	1:11.697		1:44.748	
8 Craig McINTYRE (NSW) / James CORCORAN (SA) / Kevin CORCORAN (NSW) (32th)											
1	50.529	1:23.163		2:13.692							
2	36.966	1:18.178		1:55.144							
3	35.494	1:16.818		1:52.312							
4	35.049	3:32.268		4:07.317							
5	47.407	4:09.031		4:56.438							
6	46.267	1:17.146		2:03.413							
7	34.849	1:16.002		1:50.851							
8	34.415	1:15.415		1:49.830							
9	35.192	1:16.016		1:51.208							
10	36.531	3:21.560		3:58.091							
11	46.554	1:22.523		2:09.077							
12	36.209	1:20.022		1:56.231							
13	36.772	1:18.861		1:55.633							
14	36.025	1:18.283		1:54.308							
15	36.739	1:19.135		1:55.874							
16	37.308	5:30.197		6:07.505							
17	49.014	1:18.771		2:07.785							
18	35.290	1:15.952		1:51.242							
19	35.051	1:15.743		1:50.794							
20	34.559	1:14.405		1:48.964							
21	34.244	1:15.097		1:49.341							
22	2:05.889	1:37.075		3:42.964							
46 Simon GALLOWAY / Angus REEKIE / Phil LOVETT (NSW) (12th)											
1	42.689	1:14.538		1:57.227							
2	32.941	1:10.924		1:43.865							
3	32.532	1:10.013		1:42.545							
4	32.271	1:09.986		1:42.257							
5	31.709	1:47.182		2:18.891							
6	44.376	3:10.146		3:54.522							
7	41.097	1:15.217		1:56.314							
8	34.538	1:13.695		1:48.233							
9	34.413	1:14.404		1:48.817							
10	34.584	1:13.792		1:48.376							
11	34.685	1:13.097		1:47.782							
12	34.531	1:13.180		1:47.711							
13	34.448	7:58.364		8:32.812							
14	45.223	1:13.113		1:58.336							

Chief Time Keeper - Ruth Souter

Clerk of Course - Brendan Ferrari

Computime Race Timing Systems Pty Ltd © 1996-2008
Licensed to Computime Race Timing Systems

www.computime.com.au

COMPUTIME RACE TIMING SYSTEMS PTY LTD

9 Timber Lane, Glen Waverley, Vic 3150. Ph : (03) 9803-7110

E-mail : scott@computime.com.au



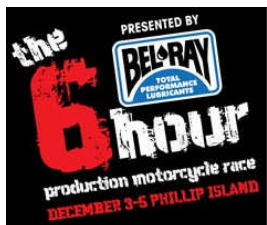

2010 Six Hour Endurance Championship

Phillip Island Grand Prix Circuit

December 3 - 5

SIX HOUR Qualifying 1



Date: 04/12/10
Event: Q06
Weather: Partly Cloudy - Temp: 22.4.C
Track: Dry - Temp 35.5C

Started at: 09:57:34
Laps: 15 Min
Starters: 38
Printed at: 12:09

PROVISIONAL SPLIT TIMES

Lap	Split 1	Split 2	Split 3	Split 4	Lap Time	Lap	Split 1	Split 2	Split 3	Split 4	Lap Time
23	34.601	<u>1:13.735</u>		<u>1:48.336</u>		15	32.682	1:09.683		1:42.365	
						16	32.879	<u>1:08.976</u>		1:41.855	
11 Luke CLOWES / Jack COYLE / Diarmuid BUCKLEY / Alex SCAGLIONI (28th)						17	32.024	1:09.266		1:41.290	
1	48.484	1:22.128		2:10.612		18	32.253	1:09.551		1:41.804	
2	36.097	1:18.016		1:54.113		19	31.814	1:09.025		1:40.839	
3	35.262	1:15.771		1:51.033		20	32.904	1:09.038		1:41.942	
4	34.676	1:16.029		1:50.705		21	33.801	2:26.187		2:59.988	
5	34.195	1:15.552		1:49.747		22	38.181	1:10.477		1:48.658	
6	34.590	1:15.934		1:50.524		23	31.930	1:09.541		1:41.471	
7	35.235	1:49.938		2:25.173		24	31.880	1:09.308		1:41.188	
8	44.140	1:15.837		1:59.977		25	32.104	1:09.348		1:41.452	
9	34.325	1:15.253		1:49.578		26	31.724	1:09.056		<u>1:40.780</u>	
10	33.870	1:14.515		1:48.385		48 Jason LIGHT (VIC) / Stuart ELLIS (NSW) / Jim BURKE (NSW) (34th)					
11	34.207	1:13.565		1:47.772		1	55.139	1:31.257		2:26.396	
12	33.855	1:14.008		1:47.863		2	40.777	1:24.672		2:05.449	
13	33.788	<u>1:12.877</u>		<u>1:46.665</u>		3	39.199	1:23.108		2:02.307	
14	33.587	1:13.519		1:47.106		4	37.963	1:22.822		2:00.785	
15	33.870	2:57.686		3:31.556		5	37.904	1:22.019		1:59.923	
16	45.095	1:16.368		2:01.463		6	37.787	1:20.291		1:58.078	
17	34.017	1:13.729		1:47.746		7	37.049	1:19.316		1:56.365	
18	34.350	1:13.467		1:47.817		8	37.826	2:41.642		3:19.468	
19	33.835	1:13.211		1:47.046		9	47.224	1:23.387		2:10.611	
20	33.834	1:14.198		1:48.032		10	38.668	1:22.279		2:00.947	
21	33.951	1:13.240		1:47.191		11	38.153	2:27.525		3:05.678	
22	<u>33.300</u>	1:14.395		1:47.695		12	44.778	1:16.763		2:01.541	
23	34.539	1:59.529		2:34.068		13	35.511	1:19.277		1:54.788	
24	45.772	1:17.341		2:03.113		14	34.343	1:15.651		1:49.994	
25	35.558	1:14.763		1:50.321		15	<u>34.192</u>	<u>1:14.900</u>		<u>1:49.092</u>	
26	35.078	1:13.715		1:48.793		52 Liam WILKINSON / Daniel FALZON / Michael BRENTON / Levi DAY (SA) (21th)					
27	40.052	1:15.343		1:55.395		1	42.968	1:16.001		1:58.969	
28	34.610	1:13.725		1:48.335		2	33.886	1:12.404		1:46.290	
29	34.350	1:14.276		1:48.626		3	33.222	<u>1:11.104</u>		<u>1:44.326</u>	
30	33.858	1:14.079		1:47.937		4	<u>33.149</u>	1:12.190		1:45.339	
31	33.937	1:13.525		1:47.462		5	33.258	1:11.953		1:45.211	
13 Ryan DOBBIE / Dean VON SCHILL / Marcus SIMPSON (VIC) (25th)											

Chief Time Keeper - Ruth Souter

Clerk of Course - Brendan Ferrari

Computime Race Timing Systems Pty Ltd © 1996-2008
Licensed to Computime Race Timing Systems

www.computime.com.au

COMPUTIME RACE TIMING SYSTEMS PTY LTD

9 Timber Lane, Glen Waverley, Vic 3150. Ph : (03) 9803-7110

E-mail : scott@computime.com.au



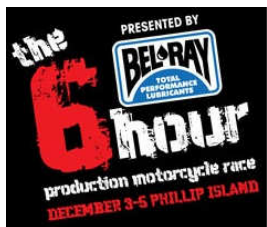

2010 Six Hour Endurance Championship

Phillip Island Grand Prix Circuit

December 3 - 5

SIX HOUR Qualifying 1



Date: 04/12/10
Event: Q06
Weather: Partly Cloudy - Temp: 22.4.C
Track: Dry - Temp 35.5C

Started at: 09:57:34
Laps: 15 Min
Starters: 38
Printed at: 12:09

PROVISIONAL SPLIT TIMES

Lap	Split 1	Split 2	Split 3	Split 4	Lap Time	Lap	Split 1	Split 2	Split 3	Split 4	Lap Time
1	54.700	1:18.813		2:13.513		6	33.297	1:11.366		1:44.663	
2	35.584	1:15.428		1:51.012		7	33.264	4:07.328		4:40.592	
3	34.515	1:14.185		1:48.700		8	44.625	1:13.334		1:57.959	
4	34.062	1:13.684		1:47.746		9	34.427	1:13.627		1:48.054	
5	35.016	1:13.689		1:48.705		10	35.081	1:12.782		1:47.863	
6	34.261	3:15.954		3:50.215		11	33.741	1:12.687		1:46.428	
7	44.121	1:18.492		2:02.613		12	33.618	1:12.006		1:45.624	
8	33.935	1:13.467		1:47.402		13	34.493	2:33.470		3:07.963	
9	34.091	1:13.256		1:47.347		14	49.606	1:16.651		2:06.257	
10	<u>33.385</u>	<u>1:12.340</u>		<u>1:45.725</u>		15	34.685	1:14.552		1:49.237	
11	33.690	3:59.479		4:33.169		16	34.348	1:13.605		1:47.953	
12	45.392	1:15.628		2:01.020		17	34.011	1:13.544		1:47.555	
13	34.796	1:16.174		1:50.970		18	34.327	10:40.19		11:14.521	
14	34.274	1:15.053		1:49.327		19	46.430	1:17.592		2:04.022	
15	34.067	1:15.669		1:49.736		20	34.809	1:15.131		1:49.940	
16	34.242	1:15.356		1:49.598		21	35.170	1:14.077		1:49.247	
17	33.933	1:14.774		1:48.707		22	34.174	1:13.863		1:48.037	
18	35.214	1:14.707		1:49.921		23	34.001	1:13.393		1:47.394	
19	34.119	1:14.456		1:48.575		24	34.196	1:13.357		1:47.553	
20	34.541	1:14.037		1:48.578		25	34.253	1:14.972		1:49.225	
21	34.130	1:15.257		1:49.387		26	33.934	1:13.556		1:47.490	
22	34.479	3:12.618		3:47.097							
23	44.220	1:21.434		2:05.654		58 Anthony QUINN (NSW) / David HOLMES (NSW) / Greg WATSON (NSW) (18th)					
24	36.455	1:18.463		1:54.918		1	1:00.825	1:21.873		2:22.698	
25	34.597	1:15.172		1:49.769		2	34.162	1:12.411		1:46.573	
26	34.094	1:15.035		1:49.129		3	33.342	1:11.948		1:45.290	
27	34.355	1:14.638		1:48.993		4	33.141	1:11.801		1:44.942	
28	33.835	1:15.244		1:49.079		5	38.010	3:43.280		4:21.290	
						6	46.721	1:15.595		2:02.316	
						7	33.446	1:11.214		1:44.660	
16 Christian CASELLA (NSW) / John CHIDO (VIC) / Jed METCHER (VIC) (10th)						8	32.908	<u>1:10.824</u>		1:43.732	
1	38.579	1:13.503		1:52.082		9	32.808	1:11.139		1:43.947	
2	33.755	1:11.491		1:45.246		10	32.849	1:10.930		1:43.779	
3	32.673	1:10.780		1:43.453		11	<u>32.650</u>	1:11.072		<u>1:43.722</u>	
4	32.233	1:09.570		1:41.803		12	32.896	3:41.981		4:14.877	
5	33.456	2:59.255		3:32.711		13	51.080	1:25.115		2:16.195	
6	38.073	1:09.136		1:47.209		14	38.197	1:22.734		2:00.931	
7	31.661	6:03.487		6:35.148							

R Souter

Chief Time Keeper - Ruth Souter

Brendan Ferrari

Clerk of Course - Brendan Ferrari

Computime Race Timing Systems Pty Ltd © 1996-2008
Licensed to Computime Race Timing Systems

www.computime.com.au

COMPUTIME RACE TIMING SYSTEMS PTY LTD
9 Timber Lane, Glen Waverley, Vic 3150. Ph : (03) 9803-7110

E-mail : scott@computime.com.au



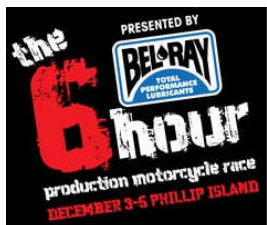

2010 Six Hour Endurance Championship

Phillip Island Grand Prix Circuit

December 3 - 5

SIX HOUR Qualifying 1



Date: 04/12/10
Event: Q06
Weather: Partly Cloudy - Temp: 22.4.C
Track: Dry - Temp 35.5C

Started at: 09:57:34
Laps: 15 Min
Starters: 38
Printed at: 12:09

PROVISIONAL SPLIT TIMES

Lap	Split 1	Split 2	Split 3	Split 4	Lap Time	Lap	Split 1	Split 2	Split 3	Split 4	Lap Time
8	39.432	1:10.339		1:49.771		15	37.298	1:21.587		1:58.885	
9	32.054	1:09.345		1:41.399		16	37.275	1:20.338		1:57.613	
10	31.642	1:09.294		1:40.936		17	36.288	1:19.868		1:56.156	
11	31.562	1:08.889		1:40.451		18	36.885	1:20.343		1:57.228	
12	31.558	1:08.207		1:39.765		19	36.997	1:19.021		1:56.018	
13	32.186	3:14.507		3:46.693		20	36.925	1:18.531		1:55.456	
14	39.752	1:10.394		1:50.146		21	36.012	1:18.801		1:54.813	
15	31.856	1:10.225		1:42.081		22	36.479	1:18.145		1:54.624	
16	31.619	1:09.290		1:40.909		23	36.527	1:19.560		1:56.087	
17	31.568	1:08.886		1:40.454		24	36.639	1:18.328		1:54.967	
18	32.455	3:08.607		3:41.062		25	36.667	1:18.622		1:55.289	
19	37.762	1:09.349		1:47.111		26	36.167	1:17.597		1:53.764	
20	31.191	1:08.641		1:39.832		27	35.558	1:18.827		1:54.385	
21	31.398	1:09.035		1:40.433		28	35.986	1:17.118		1:53.104	
22	31.873	9:05.647		9:37.520							
23	37.119	1:10.212		1:47.331							
24	31.839	1:08.729		1:40.568							
17 Raymond ANSET / Elizabeth HAREN / Stuart CAMPBELL (WA) (31th)						59 Michael McLINDIN (ACT) / Tim BOYDLE (NSW) / Graig GOLDSMITH / Chris PANAYI (33th)					
1	46.494	1:20.382		2:06.876		1	47.850	1:19.966		2:07.816	
2	36.079	1:16.799		1:52.878		2	36.788	1:18.301		1:55.089	
3	35.400	1:15.336		1:50.736		3	36.239	2:03.073		2:39.312	
4	34.766	1:17.156		1:51.922		4	45.293	1:20.282		2:05.575	
5	35.539	1:15.066		1:50.605		5	36.816	1:19.196		1:56.012	
6	34.899	1:14.516		1:49.415		6	36.402	1:18.229		1:54.631	
7	34.864	1:14.686		1:49.550		7	36.004	3:02.520		3:38.524	
8	34.105	1:13.480		1:47.585		8	45.529	1:19.932		2:05.461	
9	35.805	3:02.873		3:38.678		9	36.769	1:21.738		1:58.507	
10	50.118	1:21.337		2:11.455		10	37.039	1:19.061		1:56.100	
11	36.556	1:18.722		1:55.278		11	36.728	1:18.827		1:55.555	
12	36.610	1:17.862		1:54.472		12	36.341	1:47.656		2:23.997	
13	36.828	1:19.111		1:55.939		13	45.508	1:15.879		2:01.387	
14	36.467	1:19.753		1:56.220		14	34.822	1:14.542		1:49.364	
15	36.486	1:19.532		1:56.018		15	34.548	1:13.926		1:48.474	
16	36.176	1:22.309		1:58.485		61 Nick WATERS / Kris McLAREN (VIC) (8th)					
17	37.151	1:20.273		1:57.424		1	41.591	1:09.816		1:51.407	
18	37.077	3:23.238		4:00.315		2	31.467	1:08.789		1:40.256	
						3	31.523	1:07.597		1:39.120	
						4	37.580	2:27.044		3:04.624	

Chief Time Keeper - Ruth Souter

Clerk of Course - Brendan Ferrari

Computime Race Timing Systems Pty Ltd © 1996-2008
Licensed to Computime Race Timing Systems

www.computime.com.au

COMPUTIME RACE TIMING SYSTEMS PTY LTD

9 Timber Lane, Glen Waverley, Vic 3150. Ph : (03) 9803-7110

E-mail : scott@computime.com.au



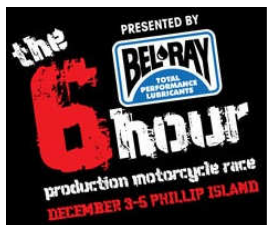

2010 Six Hour Endurance Championship

Phillip Island Grand Prix Circuit

December 3 - 5

SIX HOUR Qualifying 1



Date: 04/12/10
Event: Q06
Weather: Partly Cloudy - Temp: 22.4.C
Track: Dry - Temp 35.5C

Started at: 09:57:34
Laps: 15 Min
Starters: 38
Printed at: 12:09

PROVISIONAL SPLIT TIMES

Lap	Split 1	Split 2	Split 3	Split 4	Lap Time	Lap	Split 1	Split 2	Split 3	Split 4	Lap Time
19	42.525	1:17.045		1:59.570		5	39.945	1:09.407		1:49.352	
20	35.753	1:16.974		1:52.727		6	31.521	1:08.231		1:39.752	
21	34.935	1:16.129		1:51.064		7	31.323	1:07.841		1:39.164	
22	35.261	1:16.417		1:51.678		8	30.689	1:08.652		1:39.341	
23	35.847	1:16.203		1:52.050		9	32.013	3:38.951		4:10.964	
24	35.531	1:15.937		1:51.468		10	41.782	1:08.283		1:50.065	
25	35.404	1:15.663		1:51.067		11	39.857	22:39.90 9		23:19.766	
26	35.462	1:15.731		1:51.193		12	40.847	1:07.967		1:48.814	
27	35.840	1:17.077		1:52.917		13	33.543	1:07.375		1:40.918	
28	37.641	1:18.525		1:56.166		14	31.195	1:06.733		1:37.928	
29	36.061	1:17.030		1:53.091		15	30.809	1:06.565		1:37.374	
30	35.584	1:15.867		1:51.451		16	30.583	1:06.735		1:37.318	

18 Ben HENRY (QLD) / Chris GALBRAITH (WA) / Jamie BOLAND (WA) (6th)

1	39.687	1:11.848		1:51.535	
2	32.089	1:09.120		1:41.209	
3	31.014	1:09.411		1:40.425	
4	30.846	1:08.281		1:39.127	
5	30.794	1:49.558		2:20.352	
6	47.242	1:17.124		2:04.366	
7	34.323	1:13.785		1:48.108	
8	34.298	1:13.085		1:47.383	
9	33.420	1:12.632		1:46.052	
10	34.011	1:13.818		1:47.829	
11	32.872	1:12.127		1:44.999	
12	33.057	1:12.337		1:45.394	
13	33.229	1:12.805		1:46.034	
14	32.714	1:12.319		1:45.033	
15	33.795	1:56.812		2:30.607	
16	42.503	1:14.021		1:56.524	
17	33.849	1:12.157		1:46.006	
18	33.109	1:11.741		1:44.850	
19	32.953	1:12.081		1:45.034	
20	33.432	1:13.205		1:46.637	
21	33.243	1:12.275		1:45.518	
22	32.991	1:13.253		1:46.244	
23	33.533	1:12.195		1:45.728	

66 Peter CAMPBELL / Wayne TREZISE / James BOLLOCK (NSW) (38th)

1	50.738	1:26.599		2:17.337	
2	39.021	1:22.844		2:01.865	
3	36.690	1:18.781		1:55.471	
4	36.016	1:17.052		1:53.068	
5	36.699	2:03.265		2:39.964	
6	49.454	1:23.252		2:12.706	
7	38.159	1:21.627		1:59.786	
8	37.197	1:20.247		1:57.444	
9	36.477	1:18.918		1:55.395	
10	36.861	1:18.301		1:55.162	
11	36.870	2:11.791		2:48.661	
12	44.964	1:20.375		2:05.339	
13	37.539	1:18.965		1:56.504	
14	38.065	1:19.823		1:57.888	
15	37.007	1:18.450		1:55.457	
16	36.783	1:18.095		1:54.878	

68 Warwick NOWLAND / Glenn SCOTT (NSW) (11th)

1	44.388	1:12.335		1:56.723	
2	32.167	1:10.153		1:42.320	
3	31.903	1:10.992		1:42.895	
4	31.885	1:09.295		1:41.180	
5	31.910	1:09.175		1:41.085	

Chief Time Keeper - Ruth Souter

Clerk of Course - Brendan Ferrari

Computime Race Timing Systems Pty Ltd © 1996-2008
Licensed to Computime Race Timing Systems

www.computime.com.au

COMPUTIME RACE TIMING SYSTEMS PTY LTD

9 Timber Lane, Glen Waverley, Vic 3150. Ph : (03) 9803-7110

E-mail : scott@computime.com.au



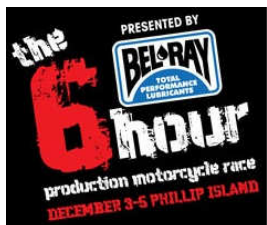

2010 Six Hour Endurance Championship

Phillip Island Grand Prix Circuit

December 3 - 5

SIX HOUR Qualifying 1



Date: 04/12/10
Event: Q06
Weather: Partly Cloudy - Temp: 22.4C
Track: Dry - Temp 35.5C

Started at: 09:57:34
Laps: 15 Min
Starters: 38
Printed at: 12:09

PROVISIONAL SPLIT TIMES

Lap	Split 1	Split 2	Split 3	Split 4	Lap Time	Lap	Split 1	Split 2	Split 3	Split 4	Lap Time
24	33.525	7:28.774		8:02.299		6	31.971	1:09.396		1:41.367	
25	41.605	1:09.017		1:50.622		7	32.181	1:09.361		1:41.542	
26	30.432	1:07.722		1:38.154		8	32.278	8:06.557		8:38.835	
27	30.418	1:07.679		1:38.097		9	47.712	1:10.279		1:57.991	
28	30.382	1:06.743		1:37.125		10	32.208	1:09.328		1:41.536	
29	30.509	1:07.510		1:38.019		11	31.584	1:10.001		1:41.585	
						12	31.793	1:08.686		1:40.479	
						13	32.167	1:09.706		1:41.873	
						14	32.177	1:09.088		1:41.265	
						15	31.623	1:09.221		1:40.844	
						16	32.456	5:20.663		5:53.119	
						17	58.245	1:13.488		2:11.733	
						18	32.645	1:10.788		1:43.433	
						19	32.250	1:09.775		1:42.025	
						20	32.121	1:09.872		1:41.993	
						21	32.046	1:10.058		1:42.104	
						22	32.086	1:09.205		1:41.291	
						23	32.054	1:09.644		1:41.698	
						24	31.888	1:09.870		1:41.758	
						25	32.078	1:09.600		1:41.678	
21 Shawn GILES (NSW) / Joshua WATERS (VIC) (2nd)											
1	40.127	1:07.550		1:47.677							
2	29.472	1:05.171		1:34.643							
3	29.172	1:05.508		1:34.680							
4	29.375	1:06.421		1:35.796							
5	30.378	1:05.635		1:36.013							
6	29.544	1:05.569		1:35.113							
7	29.544	1:05.923		1:35.467							
8	29.884	1:06.021		1:35.905							
9	29.716	1:06.401		1:36.117							
10	29.664	1:06.216		1:35.880							
11	29.863	1:06.389		1:36.252							
12	30.015	1:05.834		1:35.849							
13	29.948	1:07.192		1:37.140							
14	30.074	1:07.348		1:37.422							
15	30.566	1:06.188		1:36.754							
16	30.139	4:05.466		4:35.605							
17	38.133	1:07.551		1:45.684							
18	30.137	1:06.057		1:36.194							
19	30.412	1:06.035		1:36.447							
20	30.517	1:06.568		1:37.085							
21	30.888	1:05.899		1:36.787							
22	30.005	1:07.189		1:37.194							
23	30.388	1:06.463		1:36.851							
24	30.392	1:06.496		1:36.888							
25	30.089	1:06.838		1:36.927							
26	30.155	1:06.652		1:36.807							
27	30.093	1:06.497		1:36.590							
28	30.022	1:06.345		1:36.367							
29	30.329	1:07.468		1:37.797							
						69 Brian CLOW / Rob VIKUCKIS / Jamie VIDEON (SA) (20th)					
						1	45.311	1:16.379		2:01.690	
						2	34.936	1:12.395		1:47.331	
						3	33.506	1:12.029		1:45.535	
						4	33.487	1:11.169		1:44.656	
						5	33.235	1:11.007		1:44.242	
						6	34.042	1:11.612		1:45.654	
						7	33.180	1:10.775		1:43.955	
						8	33.272	1:12.041		1:45.313	
						9	33.124	1:11.076		1:44.200	
						10	33.747	3:11.172		3:44.919	
						11	52.316	1:15.418		2:07.734	
						12	33.736	1:12.882		1:46.618	
						13	33.504	1:12.097		1:45.601	
						14	33.486	1:12.381		1:45.867	
						15	33.603	1:11.792		1:45.395	
						16	33.368	3:37.858		4:11.226	

Chief Time Keeper - Ruth Souter

Clerk of Course - Brendan Ferrari

Computime Race Timing Systems Pty Ltd © 1996-2008
Licensed to Computime Race Timing Systems

www.computime.com.au

COMPUTIME RACE TIMING SYSTEMS PTY LTD

9 Timber Lane, Glen Waverley, Vic 3150. Ph : (03) 9803-7110

E-mail : scott@computime.com.au



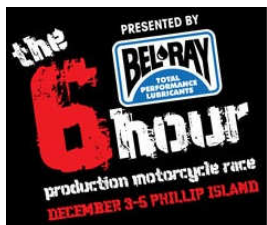

2010 Six Hour Endurance Championship

Phillip Island Grand Prix Circuit

December 3 - 5

SIX HOUR Qualifying 1



Date: 04/12/10
Event: Q06
Weather: Partly Cloudy - Temp: 22.4.C
Track: Dry - Temp 35.5C

Started at: 09:57:34
Laps: 15 Min
Starters: 38
Printed at: 12:09

PROVISIONAL SPLIT TIMES

Lap	Split 1	Split 2	Split 3	Split 4	Lap Time	Lap	Split 1	Split 2	Split 3	Split 4	Lap Time
23 Kris PARNELL / Shane WALTERS (VIC) / Ewan McCLUE (19th)											
1	47.354	1:15.569		2:02.923		17	54.362	1:24.129			2:18.491
2	34.157	1:12.635		1:46.792		18	38.716	1:21.798			2:00.514
3	33.917	1:11.830		1:45.747		19	38.499	1:22.652			2:01.151
4	33.107	1:13.230		1:46.337		20	38.125	1:20.907			1:59.032
5	34.349	1:12.414		1:46.763		21	38.132	1:19.973			1:58.105
6	32.871	1:11.018		1:43.889		22	38.084	1:19.596			1:57.680
7	33.469	2:02.537		2:36.006		23	37.415	1:18.990			1:56.405
74 Nathan MAHBOUB / Adam WELLS (NSW) (22th)											
1						1	46.150	1:20.411			2:06.561
2						2	34.933	1:13.604			1:48.537
3						3	34.265	1:12.686			1:46.951
4						4	33.121	1:11.412			1:44.533
5						5	33.685	1:12.607			1:46.292
6						6	33.331	1:12.713			1:46.044
7						7	34.280	1:11.788			1:46.068
8						8	33.025	1:13.026			1:46.051
9						9	32.912	2:44.712			3:17.624
10						10	44.617	1:14.602			1:59.219
11						11	34.619	1:15.732			1:50.351
12						12	33.641	1:13.901			1:47.542
13						13	34.175	1:13.741			1:47.916
14						14	34.007	1:13.218			1:47.225
15						15	34.206	5:56.477			6:30.683
16						16	45.823	1:16.247			2:02.070
77 Trent GIBSON (VIC) / Dave JOHNSON (NSW) (7th)											
1						1	47.439	1:14.040			2:01.479
2						2	31.731	1:09.652			1:41.383
3						3	31.266	1:08.678			1:39.944
4						4	30.899	1:07.804			1:38.703
5						5	31.213	4:06.378			4:37.591
6						6	38.891	1:09.805			1:48.696
7						7	31.342	1:08.718			1:40.060
8						8	30.989	1:07.958			1:38.947
9						9	31.287	5:09.361			5:40.648
24 Peter HOWES / David GRAHAM / Paul DUNNE (VIC) (26th)											
1	48.141	1:16.897		2:05.038							
2	33.960	1:13.419		1:47.379							
3	33.596	1:12.991		1:46.587							
4	33.780	1:12.008		1:45.788							

Chief Time Keeper - Ruth Souter

Clerk of Course - Brendan Ferrari

Computime Race Timing Systems Pty Ltd © 1996-2008
Licensed to Computime Race Timing Systems

www.computime.com.au

COMPUTIME RACE TIMING SYSTEMS PTY LTD

9 Timber Lane, Glen Waverley, Vic 3150. Ph : (03) 9803-7110

E-mail : scott@computime.com.au



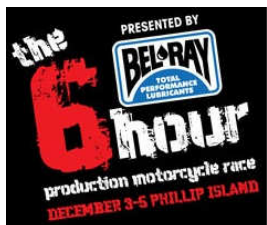

2010 Six Hour Endurance Championship

Phillip Island Grand Prix Circuit

December 3 - 5

SIX HOUR Qualifying 1



Date: 04/12/10
Event: Q06
Weather: Partly Cloudy - Temp: 22.4.C
Track: Dry - Temp 35.5C

Started at: 09:57:34
Laps: 15 Min
Starters: 38
Printed at: 12:09

PROVISIONAL SPLIT TIMES

Lap	Split 1	Split 2	Split 3	Split 4	Lap Time	Lap	Split 1	Split 2	Split 3	Split 4	Lap Time
5	33.217	2:44.376		3:17.593		10	43.361	1:10.928		1:54.289	
6	49.967	1:20.176		2:10.143		11	30.713	1:08.579		1:39.292	
7	36.745	1:18.272		1:55.017		12	30.449	1:06.699		1:37.148	
8	35.968	1:18.068		1:54.036		13	30.427	1:09.123		1:39.550	
9	36.937	1:17.972		1:54.909		14	32.539	1:09.387		1:41.926	
10	36.519	1:18.221		1:54.740		15	32.039	4:12.139		4:44.178	
11	36.149	1:16.998		1:53.147		16	40.562	1:09.983		1:50.545	
12	35.822	2:55.643		3:31.465		17	30.885	1:07.280		1:38.165	
13	49.230	1:18.149		2:07.379		18	30.851	1:07.800		1:38.651	
14	35.976	1:17.671		1:53.647		19	31.631	1:07.651		1:39.282	
15	36.093	1:19.074		1:55.167		20	31.240	1:08.590		1:39.830	
16	35.675	1:16.916		1:52.591		21	30.782	1:08.913		1:39.695	
17	35.562	1:15.445		1:51.007		22	30.876	1:07.782		1:38.658	
18	35.217	1:16.373		1:51.590							

84 Dave LOVETT / Tim COWIE / Mick KELLY / Che DIGGENS (NT) (24th)

1	47.397	1:16.965	2:04.362
2	33.695	1:11.838	1:45.533
3	33.336	1:12.803	1:46.139
4	33.244	1:11.672	1:44.916
5	33.186	5:30.219	6:03.405
6	57.582	1:28.457	2:26.039
7	36.316	1:17.524	1:53.840
8	35.153	1:15.103	1:50.256
9	34.651	1:17.260	1:51.911
10	34.344	1:14.277	1:48.621
11	34.269	1:14.819	1:49.088
12	34.297	1:14.986	1:49.283
13	34.621	1:13.586	1:48.207
14	36.447	3:55.489	4:31.936
15	46.807	1:23.576	2:10.383
16	38.111	1:22.676	2:00.787
17	38.202	1:22.319	2:00.521
18	37.655	1:23.951	2:01.606
19	37.962	1:24.528	2:02.490
20	38.224	2:51.202	3:29.426
21	44.768	1:17.821	2:02.589
22	36.135	1:16.786	1:52.921
23	35.592	1:16.067	1:51.659

26 Ben BURKE / Tom ROCHE / Gary PEAKE (NSW) (13th)

1	45.775	1:20.609	2:06.384
2	37.456	1:17.048	1:54.504
3	34.975	1:14.991	1:49.966
4	34.030	1:14.558	1:48.588
5	34.524	1:13.607	1:48.131
6	33.783	1:12.309	1:46.092
7	34.914	2:14.919	2:49.833
8	41.414	1:12.958	1:54.372
9	33.503	1:14.626	1:48.129
10	33.871	1:12.009	1:45.880
11	33.420	1:11.845	1:45.265
12	33.180	1:11.519	1:44.699
13	32.694	1:11.204	1:43.898
14	32.851	1:11.119	1:43.970
15	33.675	1:10.515	1:44.190
16	32.677	1:10.715	1:43.392
17	32.852	1:10.496	1:43.348
18	32.579	1:10.556	1:43.135
19	32.770	1:12.750	1:45.520
20	33.629	1:10.761	1:44.390
21	32.371	1:10.819	1:43.190
22	32.527	1:10.124	1:42.651

Chief Time Keeper - Ruth Souter

Clerk of Course - Brendan Ferrari

Computime Race Timing Systems Pty Ltd © 1996-2008
Licensed to Computime Race Timing Systems

www.computime.com.au

COMPUTIME RACE TIMING SYSTEMS PTY LTD

9 Timber Lane, Glen Waverley, Vic 3150. Ph : (03) 9803-7110

E-mail : scott@computime.com.au



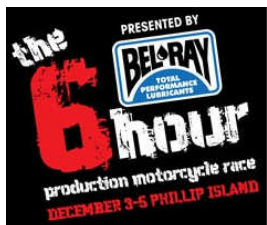

2010 Six Hour Endurance Championship

Phillip Island Grand Prix Circuit

December 3 - 5

SIX HOUR Qualifying 1



Date: 04/12/10
Event: Q06
Weather: Partly Cloudy - Temp: 22.4.C
Track: Dry - Temp 35.5C

Started at: 09:57:34
Laps: 15 Min
Starters: 38
Printed at: 12:09

PROVISIONAL SPLIT TIMES

Lap	Split 1	Split 2	Split 3	Split 4	Lap Time	Lap	Split 1	Split 2	Split 3	Split 4	Lap Time
23	32.344	1:10.960		1:43.304		24	35.398	1:15.553		1:50.951	
24	32.003	1:09.933		1:41.936		25	35.755	1:15.954		1:51.709	
25	32.705	7:50.214		8:22.919		26	35.710	1:15.094		1:50.804	
26	42.135	1:14.262		1:56.397							
27	34.361	1:11.203		1:45.564							
28	32.372	1:10.296		1:42.668							
29	32.193	<u>1:09.250</u>		1:41.443							
30	<u>31.785</u>	1:09.456		<u>1:41.241</u>							
85 Tarquin HOR / Timothy WEST / Marc BALESTRO (NSW) (30th)											
						1	49.724	1:23.579		2:13.303	
						2	35.535	1:16.166		1:51.701	
						3	34.230	1:15.626		1:49.856	
						4	34.362	1:15.633		1:49.995	
						5	34.461	1:15.716		1:50.177	
						6	35.955	2:16.207		2:52.162	
						7	45.536	1:17.953		2:03.489	
						8	36.058	1:17.246		1:53.304	
						9	36.286	1:18.032		1:54.318	
						10	35.587	1:16.586		1:52.173	
						11	35.140	1:16.580		1:51.720	
						12	35.104	1:17.169		1:52.273	
						13	36.016	2:42.122		3:18.138	
						14	49.321	1:18.956		2:08.277	
						15	35.290	1:17.159		1:52.449	
						16	34.810	1:16.740		1:51.550	
						17	35.357	1:16.144		1:51.501	
						18	35.078	1:16.183		1:51.261	
						19	35.588	3:01.164		3:36.752	
						20	46.135	1:15.978		2:02.113	
						21	34.995	1:14.940		1:49.935	
						22	34.821	1:15.069		1:49.890	
						23	33.804	1:14.046		1:47.850	
						24	33.908	1:13.996		1:47.904	
						25	<u>33.597</u>	<u>1:13.613</u>		<u>1:47.210</u>	
						26	33.707	1:14.570		1:48.277	
27 Tony URWIN / Jason SLADE / Nathan MAWSON (VIC) (14th)											
	1	41.562	1:13.272		1:54.834						
	2	32.150	1:10.439		1:42.589						
	3	<u>31.781</u>	1:10.482		1:42.263						
	4	32.052	1:11.861		1:43.913						
	5	32.183	1:10.113		1:42.296						
	6	31.841	1:10.145		1:41.986						
	7	32.720	3:07.400		3:40.120						
	8	43.724	1:10.896		1:54.620						
	9	32.559	1:10.525		1:43.084						
	10	32.737	1:09.627		1:42.364						
	11	32.660	1:10.543		1:43.203						
	12	32.289	1:10.374		1:42.663						
	13	32.223	1:10.469		1:42.692						
	14	33.269	1:11.958		1:45.227						
	15	32.462	1:11.224		1:43.686						
	16	32.286	1:10.581		1:42.867						
	17	32.426	3:01.619		3:34.045						
	18	41.582	1:12.083		1:53.665						
	19	32.461	1:11.043		1:43.504						
	20	32.138	1:11.330		1:43.468						
	21	32.167	1:10.854		1:43.021						
	22	32.118	1:10.122		1:42.240						
	23	31.983	1:09.985		1:41.968						
	24	32.045	1:10.569		1:42.614						
	25	32.152	1:09.729		1:41.881						
	26	32.063	<u>1:09.509</u>		<u>1:41.572</u>						
99 Tim SIMMONS / Mason COOTE / Colin CAMERON / Justin HEROLD (WA) (37th)											
						1	47.207	1:23.744		2:10.951	
						2	36.265	1:18.290		1:54.555	
						3	35.504	1:17.061		1:52.565	
						4	35.868	1:17.103		1:52.971	

Chief Time Keeper - Ruth Souter

Clerk of Course - Brendan Ferrari

Computime Race Timing Systems Pty Ltd © 1996-2008
Licensed to Computime Race Timing Systems

www.computime.com.au

COMPUTIME RACE TIMING SYSTEMS PTY LTD

9 Timber Lane, Glen Waverley, Vic 3150. Ph : (03) 9803-7110

E-mail : scott@computime.com.au



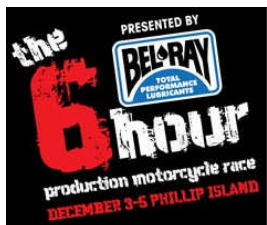

2010 Six Hour Endurance Championship

Phillip Island Grand Prix Circuit

December 3 - 5

SIX HOUR Qualifying 1



Date: 04/12/10
Event: Q06
Weather: Partly Cloudy - Temp: 22.4C
Track: Dry - Temp 35.5C

Started at: 09:57:34
Laps: 15 Min
Starters: 38
Printed at: 12:09

PROVISIONAL SPLIT TIMES

Lap	Split 1	Split 2	Split 3	Split 4	Lap Time	Lap	Split 1	Split 2	Split 3	Split 4	Lap Time
35	Phip ALLEN (QLD) / Beau BEATON (NSW)					5	36.099	1:18.631			1:54.730
(17th)						6	36.052	1:17.066			1:53.118
1	42.877	1:13.225		1:56.102		7	35.750	1:16.708			1:52.458
2	33.037	1:10.902		1:43.939		8	35.977	<u>1:16.626</u>			1:52.603
3	33.187	1:10.774		1:43.961		9	35.378	1:16.686			<u>1:52.064</u>
4	<u>32.559</u>	1:11.144		1:43.703		10	<u>35.138</u>	5:41.248			6:16.386
5	32.801	1:10.752		1:43.553		11	48.739	1:21.769			2:10.508
6	33.346	3:55.343		4:28.689		12	37.712	1:19.376			1:57.088
7	41.918	1:10.940		1:52.858		13	37.457	1:20.930			1:58.387
8	32.649	<u>1:10.622</u>		<u>1:43.271</u>		14	37.879	1:20.467			1:58.346
9	32.714	1:10.646		1:43.360		15	37.187	1:19.595			1:56.782
10	32.915	1:10.885		1:43.800		16	37.193	1:19.030			1:56.223
11	33.198	2:18.490		2:51.688		17	37.315	1:19.384			1:56.699
12	45.792	1:17.875		2:03.667		18	37.382	1:20.094			1:57.476
13	36.442	1:17.709		1:54.151		19	37.095	1:19.364			1:56.459
14	35.327	1:15.310		1:50.637		20	37.190	1:19.289			1:56.479
15	35.218	1:15.195		1:50.413		21	36.616	1:18.771			1:55.387
16	34.799	1:14.943		1:49.742		22	37.117	1:19.277			1:56.394
17	35.420	1:14.748		1:50.168		23	36.522	1:19.587			1:56.109
18	35.052	1:14.578		1:49.630		24	37.502	1:19.743			1:57.245
19	34.822	1:15.569		1:50.391		25	37.148	1:18.395			1:55.543
20	34.916	1:15.038		1:49.954		26	37.247	1:18.880			1:56.127
21	34.896	1:15.124		1:50.020		27	37.235	1:18.535			1:55.770
22	34.837	1:14.713		1:49.550		28	36.621	1:18.827			1:55.448
23	42.724	2:23.649		3:06.373		29	36.535	1:18.516			1:55.051
24	39.144	1:11.164		1:50.308							

The results are provisional until the end of the time limit for protests and appeals.

Chief Time Keeper - Ruth Souter

Clerk of Course - Brendan Ferrari

Computime Race Timing Systems Pty Ltd © 1996-2008
Licensed to Computime Race Timing Systems

www.computime.com.au

COMPUTIME RACE TIMING SYSTEMS PTY LTD

9 Timber Lane, Glen Waverley, Vic 3150. Ph : (03) 9803-7110

E-mail : scott@computime.com.au

