

# 2010 Six Hour Endurance Championship

## Phillip Island Grand Prix Circuit

December 3 - 5

SIDECARS

Race 3



Date: 04/12/10  
Event: R15  
Weather: Partly Cloudy - Temp: 25.8C  
Track: Dry - 49.0C

Started at: 16:53:12  
Laps: 8  
Starters: 12  
Printed at: 17:20

### PROVISIONAL RESULTS

Pos	No	Gr	Name	Machine	Laps	Race Time	Behind	Fastest Lap	On Lap
1	1		Shane SOUTAR / Jeff ROWE (VIC) / Adams Print	Suzuki LCR 1000	8	13:55.229		1:42.751	6
2	3		Paul JACOBS / Steve BONNEY (QLD) / Wells Smash Repairs	Suzuki LCR 1000	8	14:36.595	1.026	1:43.777	4
3	14		Dwight BEARE / Noel BEARE (VIC) / Beare Boys Racing	Alvin	8	15:10.656	8.118	1:50.869	4
4	16		Darryl RAYNER / Peter CUMMING (NSW)	Shelbourne	8	15:23.132	9.901	1:52.652	4
5	57		Chris GRUBB / Janina GORSKI (VIC)	Alvin	8	15:36.080	11.976	1:54.727	6
6	60		Ron MARTEN / Gavin SMITH (VIC)	Random	8	15:36.929	12.168	1:54.919	8
7	55		Duncan ROGERS / Rodney BELL (VIC)	Suzuki LCR 1000	8	15:49.829	11.933	1:54.684	3
8	38		John CLANCY / Chrissie CLANCY (VIC)	LCR 600	8	15:50.329	13.161	1:55.912	7
9	69		Justin FOOT / Melissa FOOT (NSW)	Suzuki GSXR 1000	7	14:24.723	17.532	2:00.283	2
10	18		Glenn HERBERT / Helen HERBERT (SA)	Yamaha R6	7	14:25.152	18.309	2:01.060	7
11	71		David DICKIE / Joanne DICKIE (NSW)	ECM 600	7	14:53.835	23.298	2:06.049	7
DNF	5		Mick ALTON / Mark PATTERSON (NSW)	Shelbourne Honda 600	3	6:11.583	13.270	1:56.021	3

Fastest Lap was 1:42.751 by Shane SOUTAR / Jeff ROWE (VIC)

Current qualifying record for SCR class - 1:40.526 by Steve ABBOTT / Jamie BIGGS (UK) on a set on 12/11/05

The results are provisional until the end of the time limit for protests and appeals.

Chief Time Keeper - Ruth Souter

Clerk of Course - Brendan Ferrari

Computime Race Timing Systems Pty Ltd © 1996-2008  
Licensed to Computime Race Timing Systems

[www.computime.com.au](http://www.computime.com.au)

**COMPUTIME RACE TIMING SYSTEMS PTY LTD**

9 Timber Lane, Glen Waverley, Vic 3150. Ph : (03) 9803-7110

E-mail : [scott@computime.com.au](mailto:scott@computime.com.au)



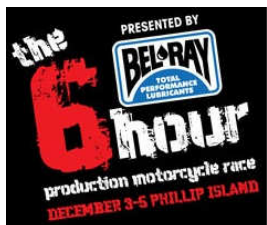

# 2010 Six Hour Endurance Championship

## Phillip Island Grand Prix Circuit

December 3 - 5

### SIDECARS

#### Race 3



Date: 04/12/10  
Event: R15  
Weather: Partly Cloudy - Temp: 25.8C  
Track: Dry - 49.0C

Started at: 16:53:12  
Laps: 8  
Starters: 12  
Printed at: 17:20

### PROVISIONAL LAP TIMES

No	Name	Lap 1	Lap 2	Lap 3	Lap 4	Lap 5	Lap 6	Lap 7	Lap 8
1	Shane SOUTAR / Jeff ROWE (VIC)	1:51.427	1:43.349	1:43.086	1:43.461	1:43.066	<b>1:42.751</b>	1:43.963	1:43.157
3	Paul JACOBS / Steve BONNEY (QLD)	1:50.443	1:45.171	1:44.243	<b>1:43.777</b>	1:56.769	1:51.766	1:51.714	1:50.770
5	Mick ALTON / Mark PATTERSON (NSW)	2:14.020	1:58.529	<b>1:56.021</b>					
14	Dwight BEARE / Noel BEARE (VIC)	1:59.471	1:53.005	1:51.454	<b>1:50.869</b>	1:51.033	1:52.496	1:52.457	1:57.296
16	Darryl RAYNER / Peter CUMMING (NSW)	1:58.473	1:53.735	1:53.247	<b>1:52.652</b>	1:53.513	1:53.413	1:56.470	1:59.035
18	Glenn HERBERT / Helen HERBERT (SA)	2:03.104	2:01.826	2:04.787	2:03.882	2:02.390	2:03.488	<b>2:01.060</b>	
38	John CLANCY / Chrissie CLANCY (VIC)	2:03.863	1:59.649	1:57.718	1:56.935	1:58.110	1:57.538	<b>1:55.912</b>	1:56.616
55	Duncan ROGERS / Rodney BELL (VIC)	2:00.217	2:03.915	<b>1:54.684</b>	1:56.225	1:57.262	1:56.853	1:57.923	1:59.129
57	Chris GRUBB / Janina GORSKI (VIC)	2:02.567	1:56.850	1:55.610	1:55.451	1:55.942	<b>1:54.727</b>	1:55.513	1:55.220
60	Ron MARTEN / Gavin SMITH (VIC)	1:59.363	1:56.820	1:57.182	1:56.133	1:57.820	1:55.354	1:55.694	<b>1:54.919</b>
69	Justin FOOT / Melissa FOOT (NSW)	2:02.600	<b>2:00.283</b>	2:03.896	2:05.315	2:02.599	2:04.650	2:01.090	
71	David DICKIE / Joanne DICKIE (NSW)	2:07.613	2:06.492	2:07.034	2:06.982	2:07.725	2:07.134	<b>2:06.049</b>	

The results are provisional until the end of the time limit for protests and appeals.

Chief Time Keeper - Ruth Souter

Clerk of Course - Brendan Ferrari

Computime Race Timing Systems Pty Ltd © 1996-2008  
Licensed to Computime Race Timing Systems

[www.computime.com.au](http://www.computime.com.au)

**COMPUTIME RACE TIMING SYSTEMS PTY LTD**

9 Timber Lane, Glen Waverley, Vic 3150. Ph : (03) 9803-7110

E-mail : [scott@computime.com.au](mailto:scott@computime.com.au)



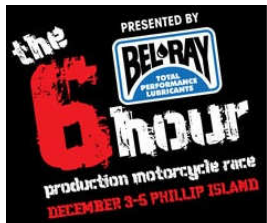

# 2010 Six Hour Endurance Championship

## Phillip Island Grand Prix Circuit

December 3 - 5

### SIDECARS

#### Race 3



Date: 04/12/10  
Event: R15  
Weather: Partly Cloudy - Temp: 25.8C  
Track: Dry - 49.0C

Started at: 16:53:12  
Laps: 8  
Starters: 12  
Printed at: 17:20

### PROVISIONAL FASTEST LAPS SEQUENCE

Race Time	No	Name	Machine	Fastest Lap	On Lap
1:52.385	3	Paul JACOBS / Steve BONNEY (QLD)	Suzuki LCR 1000	1:50.443	1
3:35.745	1	Shane SOUTAR / Jeff ROWE (VIC)	Suzuki LCR 1000	1:43.349	2
5:18.831	1	Shane SOUTAR / Jeff ROWE (VIC)	Suzuki LCR 1000	1:43.086	3
8:45.358	1	Shane SOUTAR / Jeff ROWE (VIC)	Suzuki LCR 1000	1:43.066	5
10:28.109	1	Shane SOUTAR / Jeff ROWE (VIC)	Suzuki LCR 1000	1:42.751	6

The results are provisional until the end of the time limit for protests and appeals.

Chief Time Keeper - Ruth Souter

Clerk of Course - Brendan Ferrari

Computime Race Timing Systems Pty Ltd © 1996-2008  
Licensed to Computime Race Timing Systems

[www.computime.com.au](http://www.computime.com.au)

**COMPUTIME RACE TIMING SYSTEMS PTY LTD**

9 Timber Lane, Glen Waverley, Vic 3150. Ph : (03) 9803-7110

E-mail : [scott@computime.com.au](mailto:scott@computime.com.au)



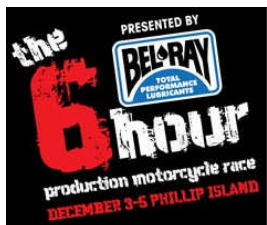

# 2010 Six Hour Endurance Championship

## Phillip Island Grand Prix Circuit

December 3 - 5

SIDECARS

Race 3



Date: 04/12/10  
 Event: R15  
 Weather: Partly Cloudy - Temp: 25.8C  
 Track: Dry - 49.0C

Started at: 16:53:12  
 Laps: 8  
 Starters: 12  
 Printed at: 17:20

### PROVISIONAL LAP CHART

1	2	3	4	5	6	7	8
3	1	1	1	1	1	1	1
1	3	3	3	3	3	3	3
16	16	14	14	14	14	14	14
14	14	16	16	16	16	16	16
60	60	60	60	57	57	57	57
55	57	57	57	60	60	60	60
57	69	55	55	55	55	55	55
69	38	38	38	38	38	38	38
18	55	69	69	69	69	69	
38	18	5	18	18	18	18	
71	5	18	71	71	71	71	
5	71	71					

The results are provisional until the end of the time limit for protests and appeals.

Chief Time Keeper - Ruth Souter

Clerk of Course - Brendan Ferrari

Computime Race Timing Systems Pty Ltd © 1996-2008  
 Licensed to Computime Race Timing Systems

[www.computime.com.au](http://www.computime.com.au)

**COMPUTIME RACE TIMING SYSTEMS PTY LTD**

9 Timber Lane, Glen Waverley, Vic 3150. Ph : (03) 9803-7110

E-mail : [scott@computime.com.au](mailto:scott@computime.com.au)



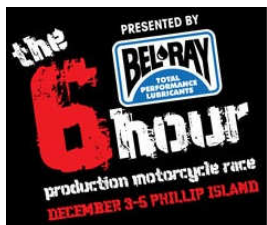

# 2010 Six Hour Endurance Championship

## Phillip Island Grand Prix Circuit

December 3 - 5

### SIDECARS

#### Race 3



Date: 04/12/10  
Event: R15  
Weather: Partly Cloudy - Temp: 25.8C  
Track: Dry - 49.0C

Started at: 16:53:12  
Laps: 8  
Starters: 12  
Printed at: 17:20

### PROVISIONAL SPLIT TIMES

Lap	Split 1	Split 2	Lap Time	Lap	Split 1	Split 2	Lap Time
-----	---------	---------	----------	-----	---------	---------	----------

#### 1 Shane SOUTAR / Jeff ROWE (VIC) (1st)

1	39.916	1:11.511	1:51.427
2	32.746	1:10.603	1:43.349
3	32.712	1:10.374	1:43.086
4	33.098	1:10.363	1:43.461
5	32.680	1:10.386	1:43.066
6	32.939	<u>1:09.812</u>	<u>1:42.751</u>
7	33.363	1:10.600	1:43.963
8	<u>32.648</u>	1:10.509	1:43.157

#### 38 John CLANCY / Chrissie CLANCY (VIC) (8th)

1	42.593	1:21.270	2:03.863
2	38.443	1:21.206	1:59.649
3	38.114	1:19.604	1:57.718
4	37.779	1:19.156	1:56.935
5	38.007	1:20.103	1:58.110
6	38.221	1:19.317	1:57.538
7	37.702	<u>1:18.210</u>	<u>1:55.912</u>
8	<u>36.848</u>	1:19.768	1:56.616

#### 3 Paul JACOBS / Steve BONNEY (QLD) (2nd)

1	38.630	1:11.813	1:50.443
2	33.459	1:11.712	1:45.171
3	33.401	<u>1:10.842</u>	1:44.243
4	<u>32.854</u>	1:10.923	<u>1:43.777</u>
5	35.929	1:20.840	1:56.769
6	34.569	1:17.197	1:51.766
7	34.252	1:17.462	1:51.714
8	34.166	1:16.604	1:50.770

#### 55 Duncan ROGERS / Rodney BELL (VIC) (5th)

1	41.319	1:18.898	2:00.217
2	<u>36.317</u>	1:27.598	2:03.915
3	36.410	<u>1:18.274</u>	<u>1:54.684</u>
4	36.942	1:19.283	1:56.225
5	37.115	1:20.147	1:57.262
6	36.751	1:20.102	1:56.853
7	37.230	1:20.693	1:57.923
8	38.485	1:20.644	1:59.129

#### 5 Mick ALTON / Mark PATTERSON (NSW) (9th)

1	47.381	1:26.639	2:14.020
2	<u>36.456</u>	1:22.073	1:58.529
3	36.638	<u>1:19.383</u>	<u>1:56.021</u>

#### 57 Chris GRUBB / Janina GORSKI (VIC) (6th)

1	41.557	1:21.010	2:02.567
2	37.283	1:19.567	1:56.850
3	37.447	1:18.163	1:55.610
4	37.099	1:18.352	1:55.451
5	36.825	1:19.117	1:55.942
6	37.027	<u>1:17.700</u>	<u>1:54.727</u>
7	36.809	1:18.704	1:55.513
8	<u>36.803</u>	1:18.417	1:55.220

#### 14 Dwight BEARE / Noel BEARE (VIC) (3rd)

1	41.911	1:17.560	1:59.471
2	35.567	1:17.438	1:53.005
3	35.790	<u>1:15.664</u>	1:51.454
4	<u>34.985</u>	1:15.884	<u>1:50.869</u>
5	35.015	1:16.018	1:51.033
6	35.540	1:16.956	1:52.496
7	35.632	1:16.825	1:52.457
8	36.224	1:21.072	1:57.296

#### 60 Ron MARTEN / Gavin SMITH (VIC) (7th)

1	41.288	1:18.075	1:59.363
2	37.218	1:19.602	1:56.820
3	37.585	1:19.597	1:57.182
4	37.383	1:18.750	1:56.133
5	37.493	1:20.327	1:57.820

#### 16 Darryl RAYNER / Peter CUMMING (NSW) (4th)

Chief Time Keeper - Ruth Souter

Clerk of Course - Brendan Ferrari

Computime Race Timing Systems Pty Ltd © 1996-2008  
Licensed to Computime Race Timing Systems

[www.computime.com.au](http://www.computime.com.au)

**COMPUTIME RACE TIMING SYSTEMS PTY LTD**

9 Timber Lane, Glen Waverley, Vic 3150. Ph : (03) 9803-7110

E-mail : [scott@computime.com.au](mailto:scott@computime.com.au)



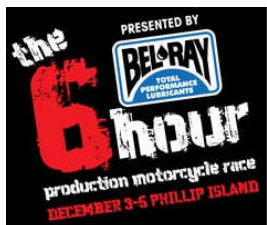

# 2010 Six Hour Endurance Championship

## Phillip Island Grand Prix Circuit

December 3 - 5

### SIDECARS

#### Race 3



Date: 04/12/10  
Event: R15  
Weather: Partly Cloudy - Temp: 25.8C  
Track: Dry - 49.0C

Started at: 16:53:12  
Laps: 8  
Starters: 12  
Printed at: 17:20

### PROVISIONAL SPLIT TIMES

Lap	Split 1	Split 2	Lap Time	Lap	Split 1	Split 2	Lap Time
1	40.341	1:18.132	1:58.473	6	37.327	1:18.027	1:55.354
2	36.225	1:17.510	1:53.735	7	37.289	1:18.405	1:55.694
3	36.143	1:17.104	1:53.247	8	<b>37.095</b>	<b>1:17.824</b>	<b>1:54.919</b>
4	<b>35.994</b>	<b>1:16.658</b>	<b>1:52.652</b>	<b>69 Justin FOOT / Melissa FOOT (NSW) (10th)</b>			
5	36.153	1:17.360	1:53.513	1	41.257	<b>1:21.343</b>	2:02.600
6	36.303	1:17.110	1:53.413	2	<b>38.214</b>	1:22.069	<b>2:00.283</b>
7	37.100	1:19.370	1:56.470	3	41.440	1:22.456	2:03.896
8	37.455	1:21.580	1:59.035	4	40.200	1:25.115	2:05.315
<b>18 Glenn HERBERT / Helen HERBERT (SA) (11th)</b>				5	39.575	1:23.024	2:02.599
1	41.321	<b>1:21.783</b>	2:03.104	6	40.642	1:24.008	2:04.650
2	<b>38.827</b>	1:22.999	2:01.826	7	39.230	1:21.860	2:01.090
3	41.308	1:23.479	2:04.787	<b>71 David DICKIE / Joanne DICKIE (NSW) (12th)</b>			
4	40.101	1:23.781	2:03.882	1	43.428	<b>1:24.185</b>	2:07.613
5	40.474	1:21.916	2:02.390	2	<b>40.380</b>	1:26.112	2:06.492
6	39.368	1:24.120	2:03.488	3	41.135	1:25.899	2:07.034
7	39.121	1:21.939	<b>2:01.060</b>	4	41.080	1:25.902	2:06.982
				5	41.279	1:26.446	2:07.725
				6	41.260	1:25.874	2:07.134
				7	41.060	1:24.989	<b>2:06.049</b>

The results are provisional until the end of the time limit for protests and appeals.

Chief Time Keeper - Ruth Souter

Clerk of Course - Brendan Ferrari

Computime Race Timing Systems Pty Ltd © 1996-2008  
Licensed to Computime Race Timing Systems

[www.computime.com.au](http://www.computime.com.au)

**COMPUTIME RACE TIMING SYSTEMS PTY LTD**

9 Timber Lane, Glen Waverley, Vic 3150. Ph : (03) 9803-7110

E-mail : [scott@computime.com.au](mailto:scott@computime.com.au)



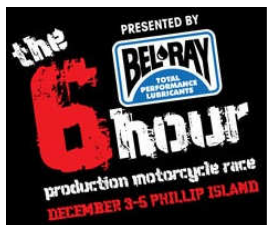

# 2010 Six Hour Endurance Championship

## Phillip Island Grand Prix Circuit

December 3 - 5

### SIDECARS

### PROVISIONAL ROUND POINTS



#### AUSTRALIAN SIDECAR CHAMPIONSHIP - F1 CLASS

Pos	No	Name	Rnd 4 Pole	Rnd 4 Race 1	Rnd 4 Race 2	Rnd 4 Race 3	Total
1	1	Shane SOUTAR / Jeff ROWE (VIC)	0	25	25	25	75
2	3	Paul JACOBS / Steve BONNEY (QLD)	0	22	22	22	66
3	14	Dwight BEARE / Noel BEARE (VIC)	0	20	20	20	60
4	55	Duncan ROGERS / Rodney BELL (VIC)	0	18	18	16	52
5	57	Chris GRUBB / Janina GORSKI (VIC)	0	16	0	18	34
6	69	Justin FOOT / Melissa FOOT (NSW)	0	0	0	15	15
7		Mick ALTON / Mark PATTERSON (NSW)	0	15	0	0	15

#### AUSTRALIAN SIDECAR CHAMPIONSHIP - F2 CLASS

Pos	No	Name	Rnd 4 Pole	Rnd 4 Race 1	Rnd 4 Race 2	Rnd 4 Race 3	Total
1	16	Darryl RAYNER / Peter CUMMING (NSW)	0	25	25	25	75
2	60	Ron MARTEN / Gavin SMITH (VIC)	0	22	22	22	66
3	38	John CLANCY / Chrissie CLANCY (VIC)	0	18	20	20	58
4	18	Glenn HERBERT / Helen HERBERT (SA)	0	16	18	18	52
5	71	David DICKIE / Joanne DICKIE (NSW)	0	15	15	16	46
6	69	Justin FOOT / Melissa FOOT (NSW)	0	20	16	0	36

Chief Time Keeper - Ruth Souter

Clerk of Course - Brendan Ferrari

Computime Race Timing Systems Pty Ltd © 1996-2008  
Licensed to Computime Race Timing Systems

[www.computime.com.au](http://www.computime.com.au)

**COMPUTIME RACE TIMING SYSTEMS PTY LTD**

9 Timber Lane, Glen Waverley, Vic 3150. Ph : (03) 9803-7110

E-mail : [scott@computime.com.au](mailto:scott@computime.com.au)



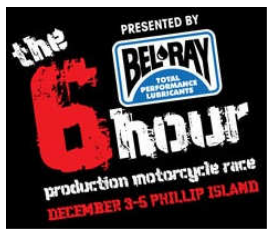

# 2010 Six Hour Endurance Championship

## Phillip Island Grand Prix Circuit

December 3 - 5



### SIDECARS PROVISIONAL SERIES POINTS

#### AUSTRALIAN SIDECAR CHAMPIONSHIP - F1 CLASS

Pos	No	Name	Round 1	Round 2	Round 3	Rnd 4 Pole	Rnd 4 Race 1	Rnd 4 Race 2	Rnd 4 Race 3	Total
1	3	Paul JACOBS / Steve BONNEY (QLD)	69	62	60	0	22	22	22	257
2	1	Shane SOUTAR / Jeff ROWE (VIC)	51	48	66	0	25	25	25	240
3	14	Dwight BEARE / Noel BEARE (VIC)	44	46	48	0	20	20	20	198
4	4	Jeff BROWN / Darren SHELDRICK (NSW)	58	54	54	0	0	0	0	166
5	55	Duncan ROGERS / Rodney BELL (VIC)	43	37	30	0	18	18	16	162
6	2	Andre BOSMAN / Dave KELLETT (SA)	20	51	76	0	0	0	0	147
7	69	Justin FOOT / Melissa FOOT (NSW)	25	34	43	0	0	0	15	117
8		Chris PYM / Matt JOHNSTON (VIC)	49	44	0	0	0	0	0	93
9		Darrin TRELOAR / Justin PLAISTED	0	72	0	0	0	0	0	72
10		Jason JAMES / Brett JAMES	56	0	0	0	0	0	0	56
11		Mick ALTON / Mark PATTERSON (NSW)	0	40	0	0	15	0	0	55
12	57	Chris GRUBB / Janina GORSKI (VIC)	0	0	0	0	16	0	18	34

#### AUSTRALIAN SIDECAR CHAMPIONSHIP - F2 CLASS

Pos	No	Name	Round 1	Round 2	Round 3	Rnd 4 Pole	Rnd 4 Race 1	Rnd 4 Race 2	Rnd 4 Race 3	Total
1	38	John CLANCY / Chrissie CLANCY (VIC)	66	76	76	0	18	20	20	276
2	71	David DICKIE / Joanne DICKIE (NSW)	40	66	64	0	15	15	16	216
3	16	Darryl RAYNER / Peter CUMMING (NSW)	76	0	0	0	25	25	25	151
4	60	Ron MARTEN / Gavin SMITH (VIC)	0	0	0	0	22	22	22	66
5	18	Glenn HERBERT / Helen HERBERT (SA)	0	0	0	0	16	18	18	52
6		C. COWLEY / F. KRZYCKI	0	0	42	0	0	0	0	42
7	69	Justin FOOT / Melissa FOOT (NSW)	0	0	0	0	20	16	0	36

*R Souter*

Chief Time Keeper - Ruth Souter

*Brendan Ferrari*

Clerk of Course - Brendan Ferrari

Computime Race Timing Systems Pty Ltd © 1996-2008  
Licensed to Computime Race Timing Systems

[www.computime.com.au](http://www.computime.com.au)

**COMPUTIME RACE TIMING SYSTEMS PTY LTD**

9 Timber Lane, Glen Waverley, Vic 3150. Ph : (03) 9803-7110

E-mail : [scott@computime.com.au](mailto:scott@computime.com.au)

